

PAINEL EPIDEMIOLÓGICO - ARBOVIROSES - 2023-2024

DATA DE LEVANTAMENTO 30/07/2023 A 03/10/2023

DADOS EPIDEMIOLÓGICOS

Critério	Total	Confirmados dengue	Total confirmados
Notificados	216	Dengue	4
Descartados	127	Dengue com sinais de alarme	0
Em investigação	85	Dengue grave	0
Confirmados	4	Total	4
Óbitos em investigação	0		
Óbito dengue	0		

Canal endêmico ciclo 2023/2024 - Casos prováveis

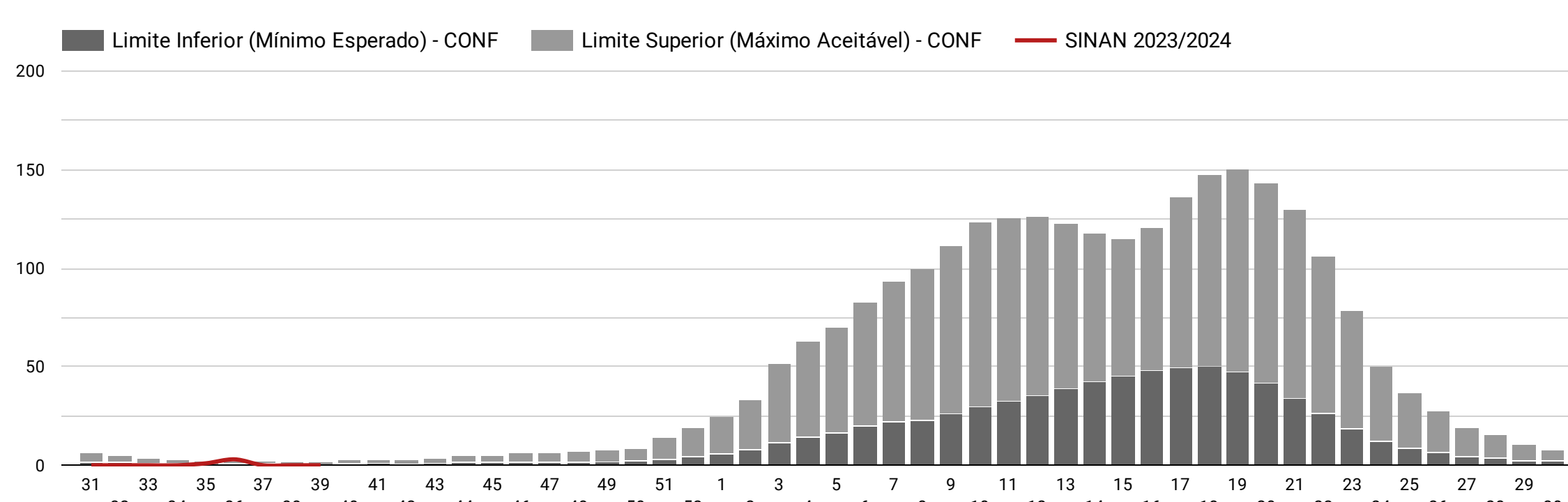
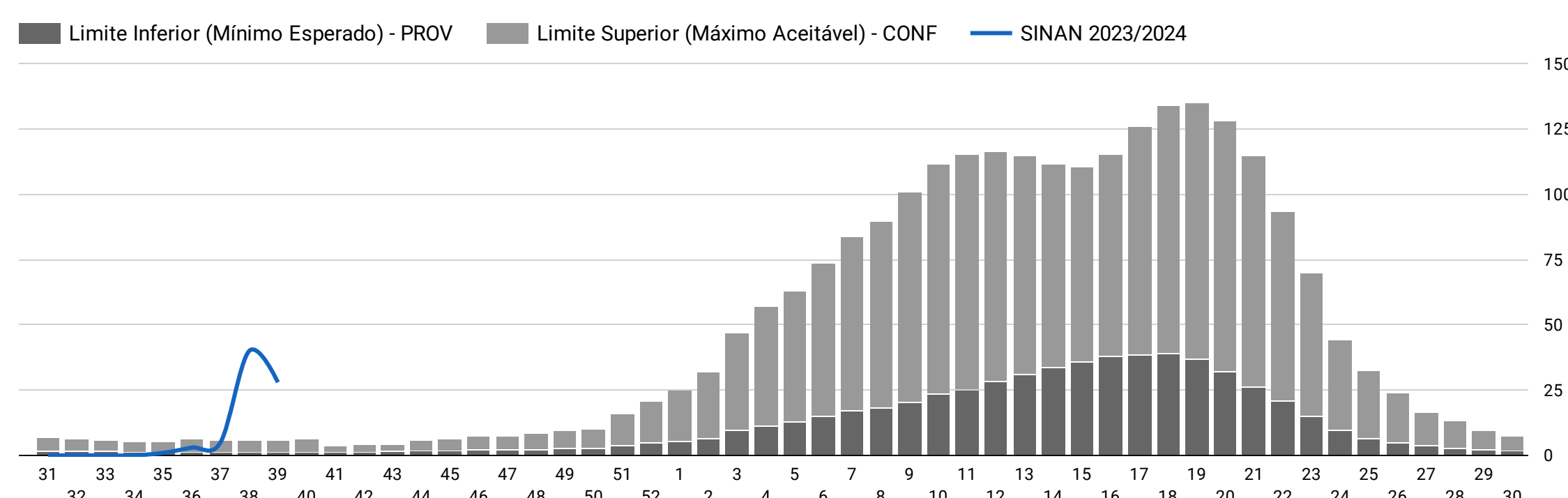

TOTAL DE GESTANTES NOTIFICADAS

DISTRIBUIÇÃO GEOGRÁFICA DOS CASOS

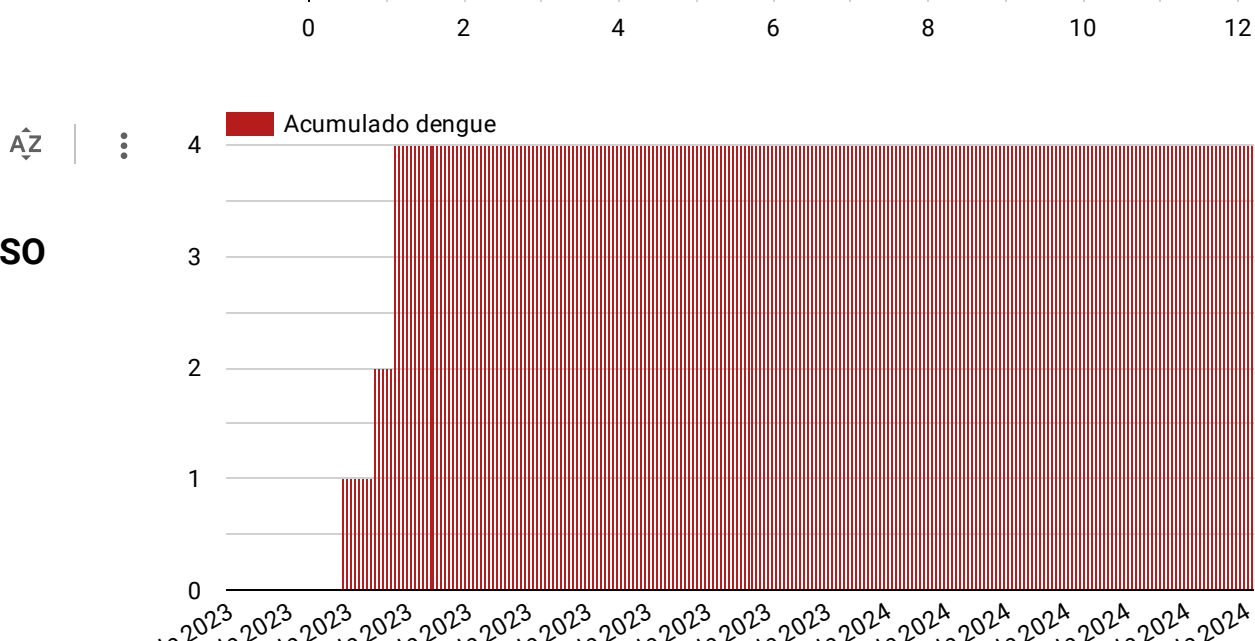
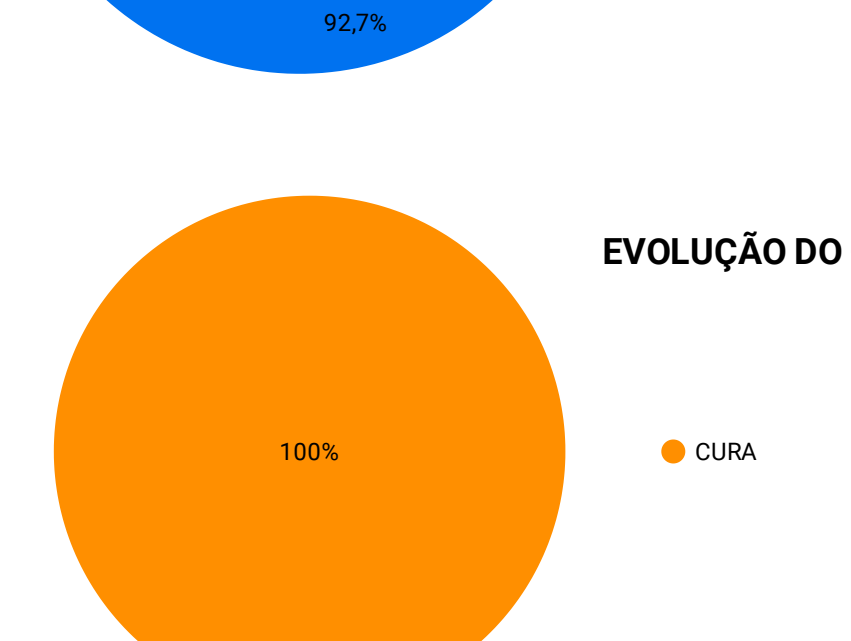
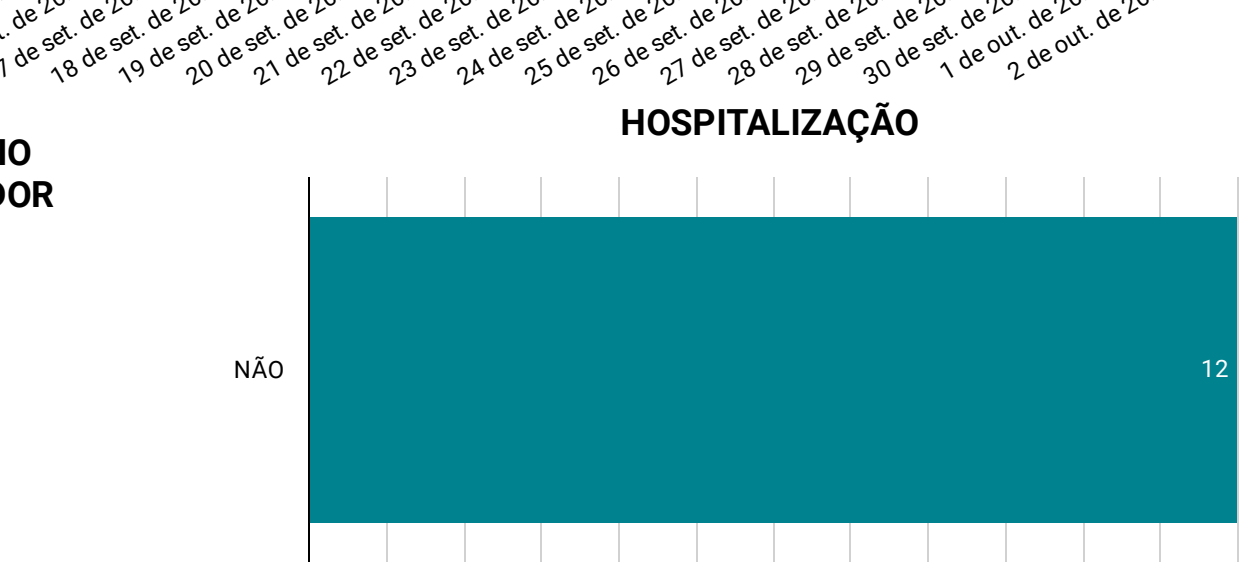
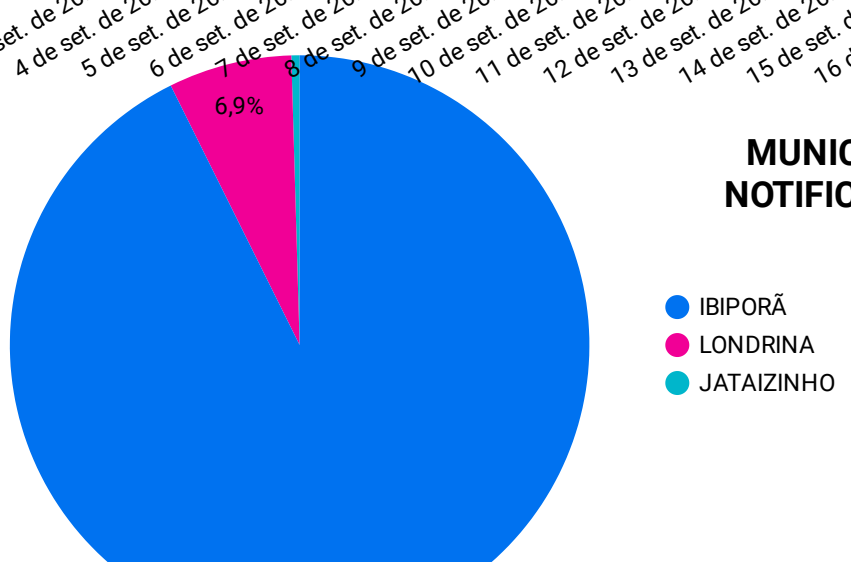
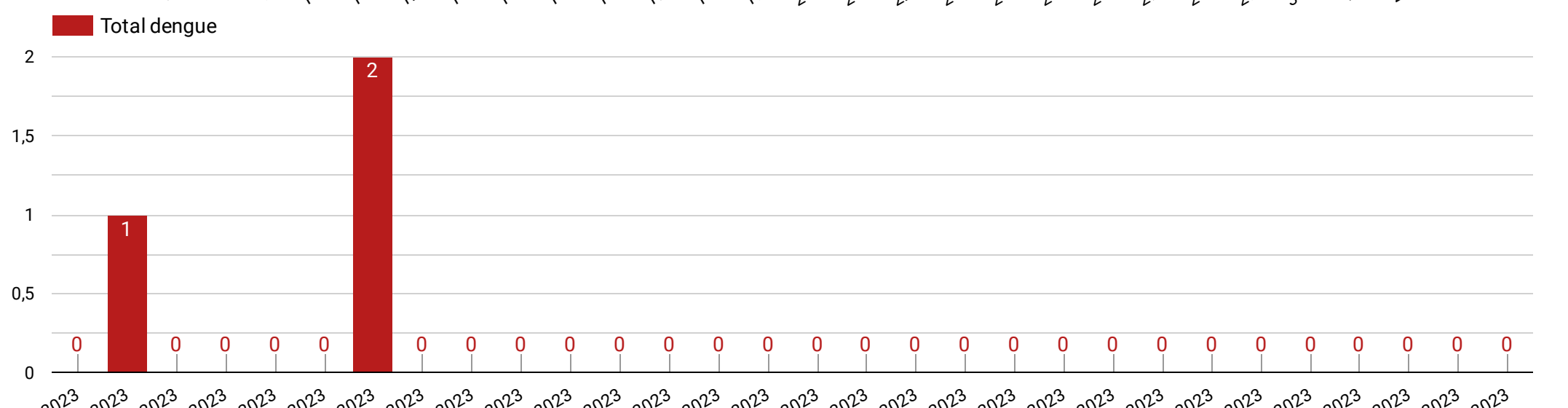
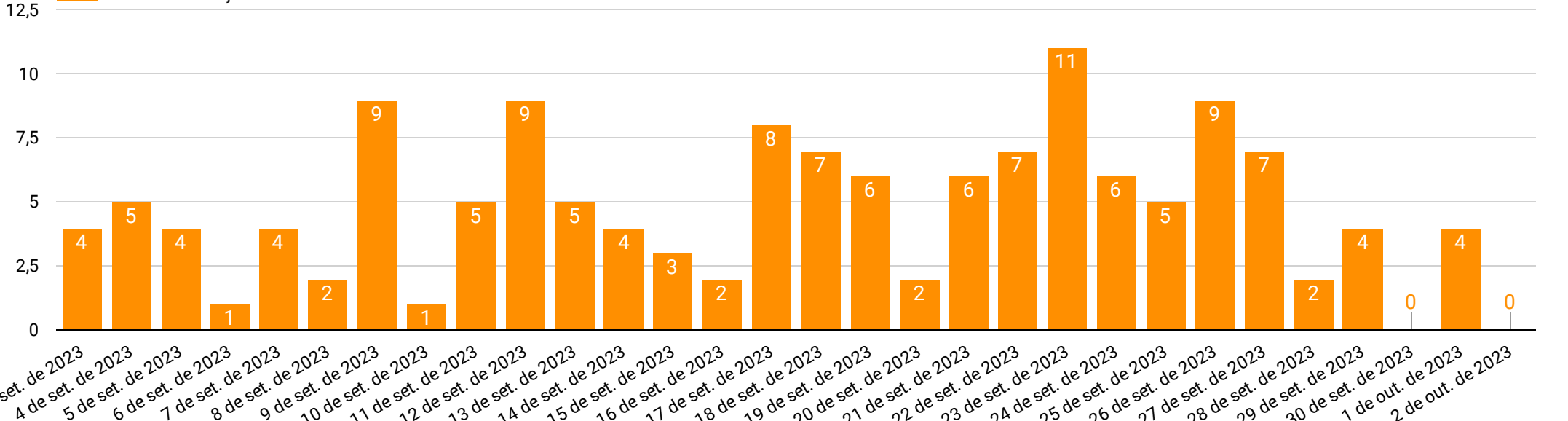
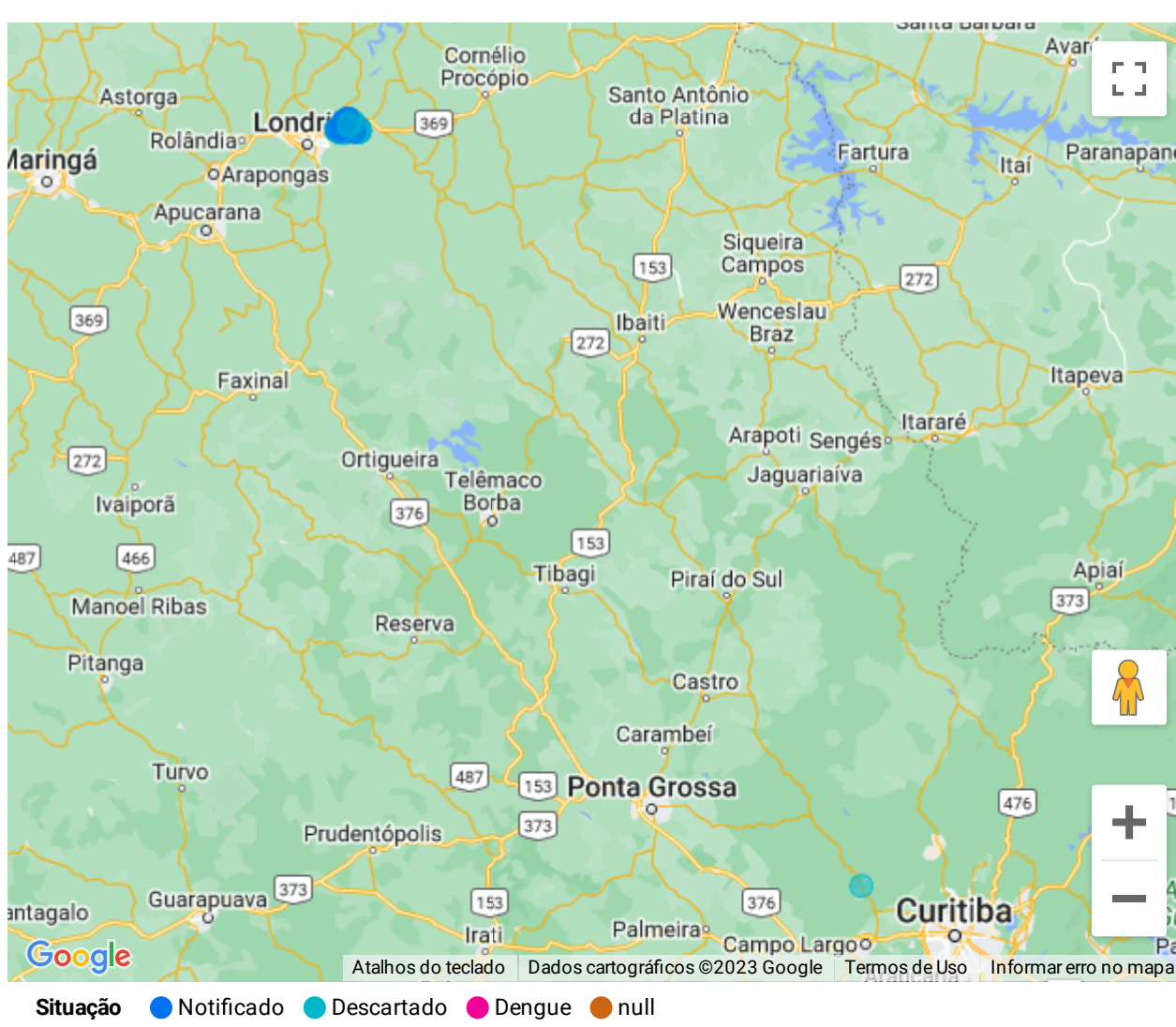
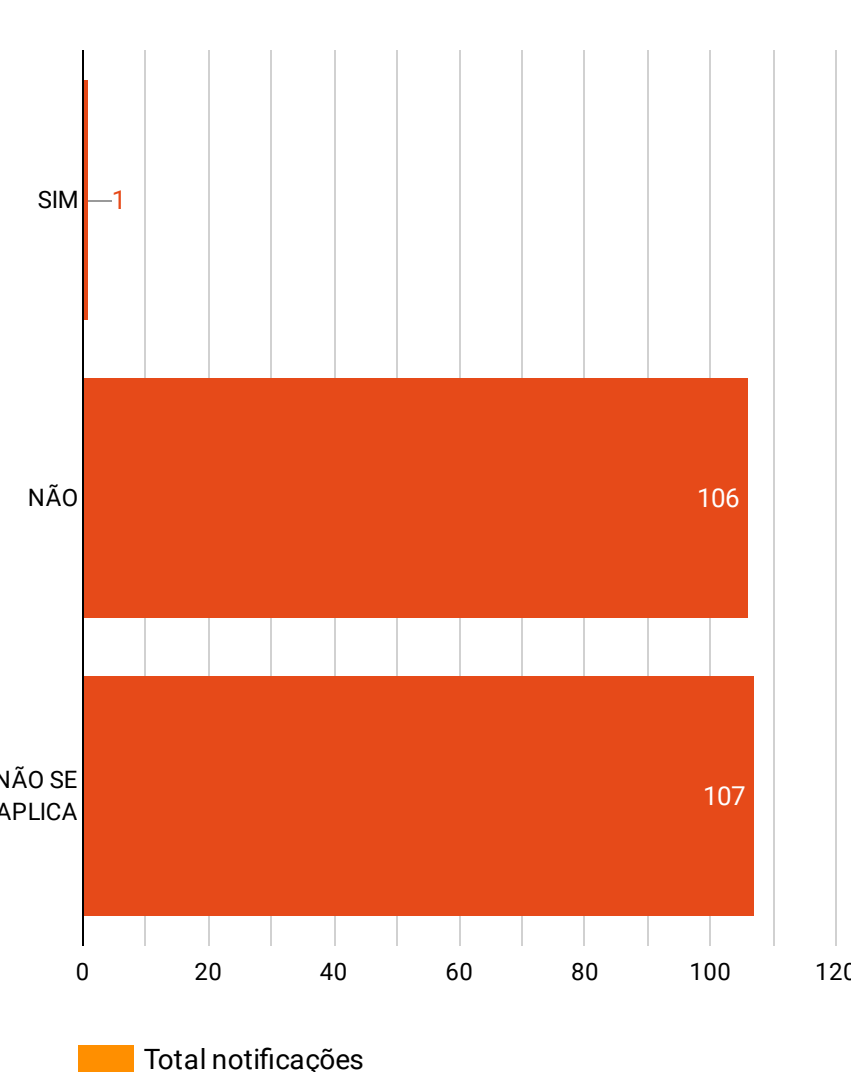

EXAMES LABORATORIAIS

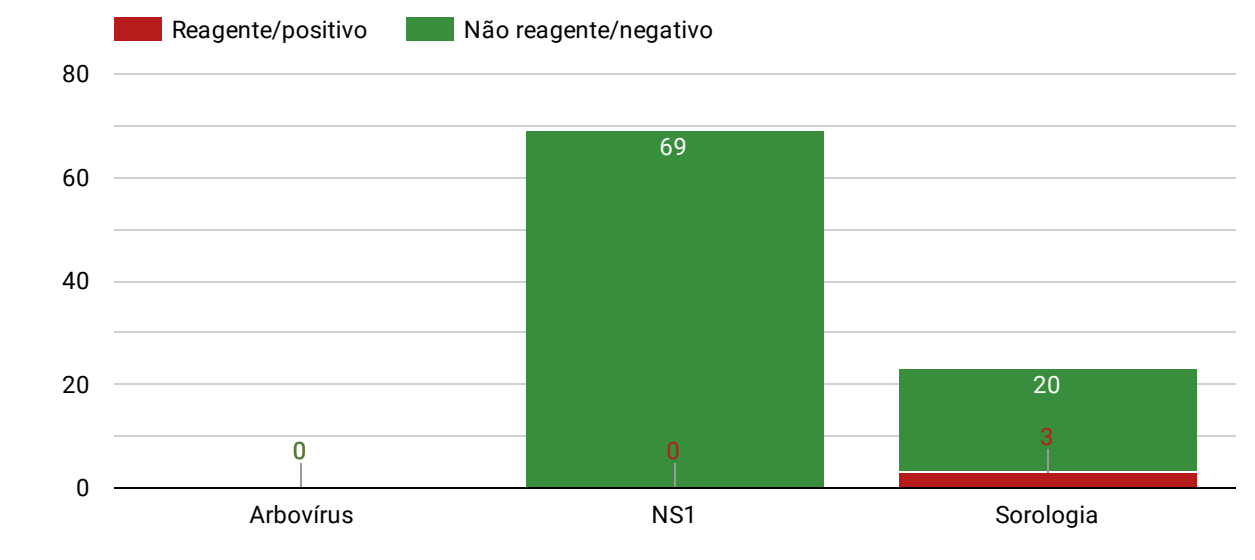
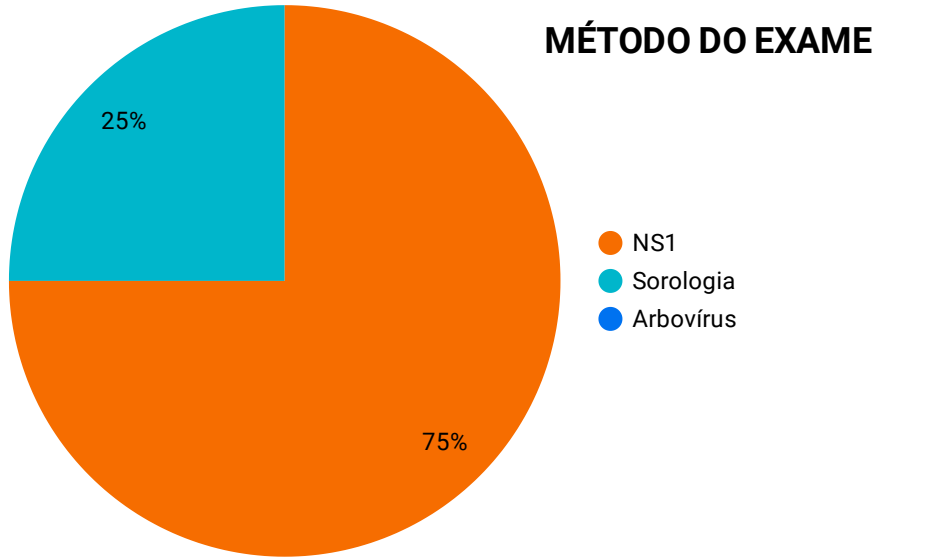

- FONTE: SINAN (Sistema de Informação de Agravos de Notificação) / SISPNC (Sistema do Programa Nacional de Controle da Dengue)
 - ELABORAÇÃO: Denius Henrique Semperebon / Carla Macedo Gomes
 - RESPONSÁVEIS PELAS INFORMAÇÕES: Vanessa Cristina Luquini - Diretora de Vigilância em Saúde / Rafael de Paula Souza - Coordenador de Endemias

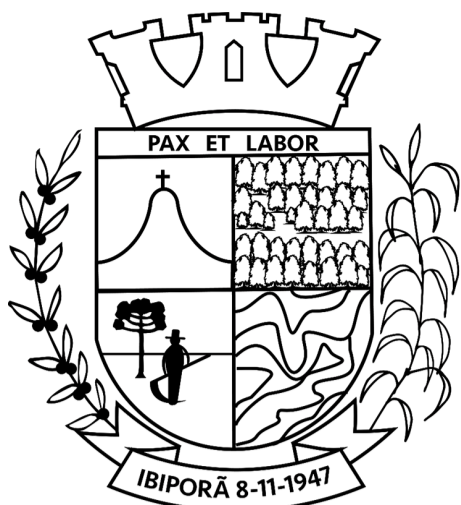

PAINEL EPIDEMIOLÓGICO - ARBOVIROSES - 2023-2024

DATA DE LEVANTAMENTO 30/07/2023 A 03/10/2023

CLASSIFICAÇÃO POR AREA DE ABRANGÊNCIA - UNIDADE DE ATENÇÃO PRIMÁRIA

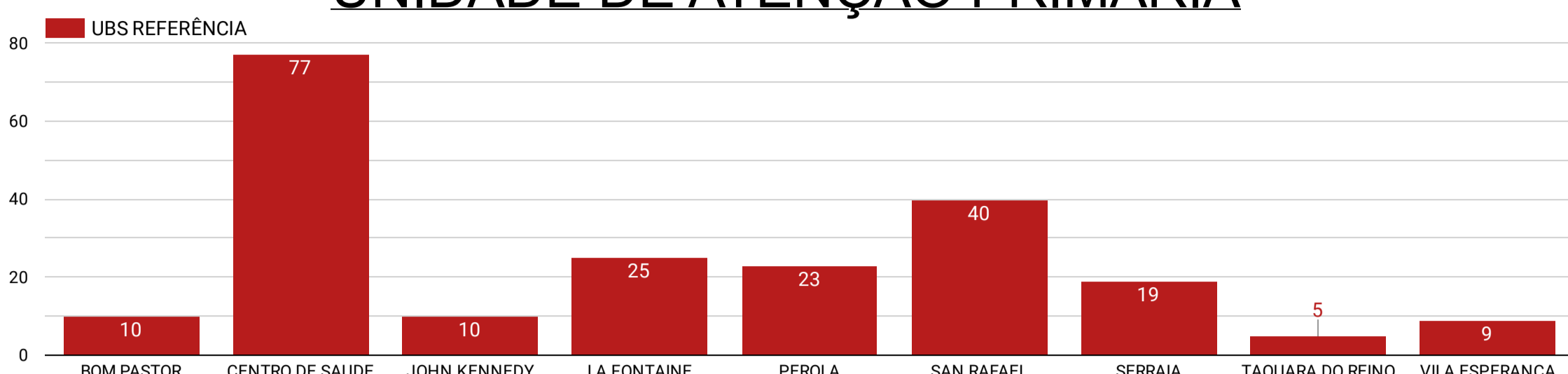

CLASSIFICAÇÃO DOS CASOS

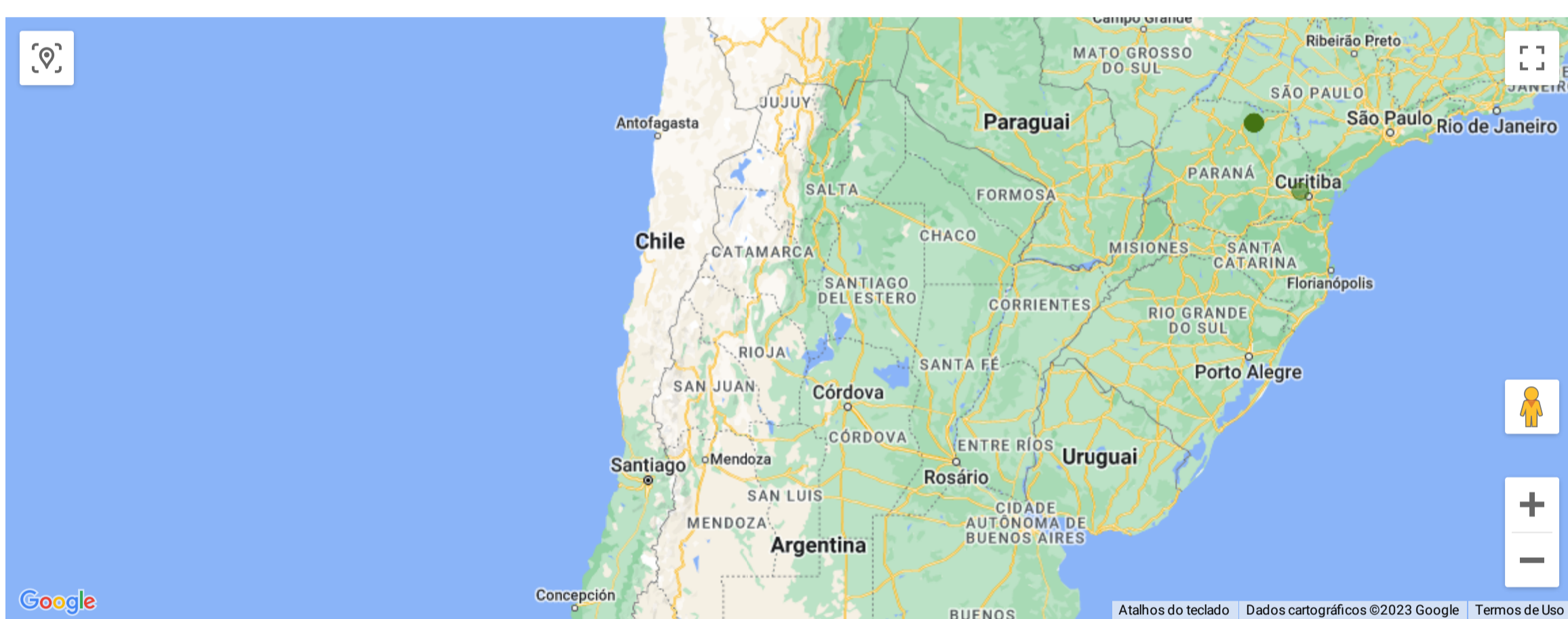
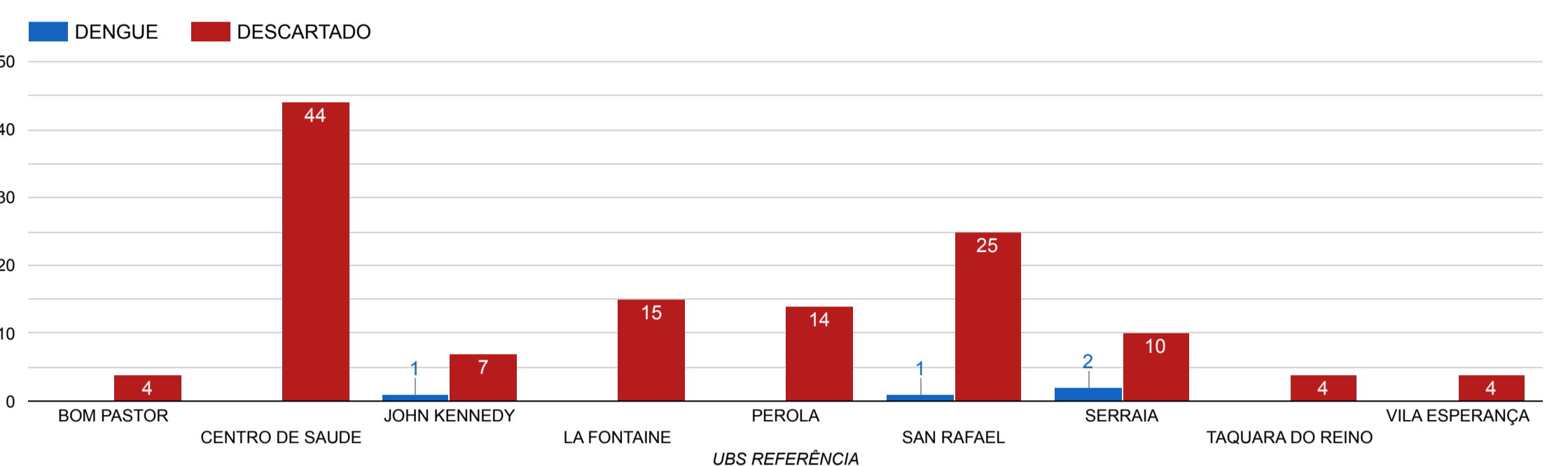

CRITÉRIOS DE CLASSIFICAÇÃO

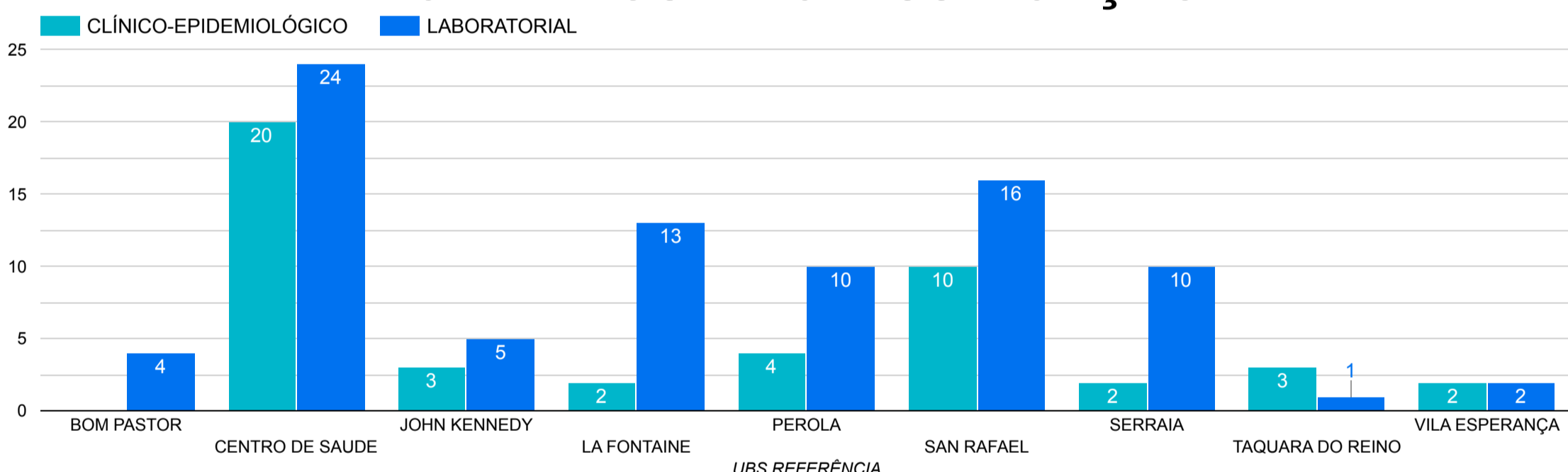

- FONTE: SINAN (Sistema de Informação de Agravos de Notificação) / SISPNC (Sistema do Programa Nacional de Controle da Dengue)
- ELABORAÇÃO: Denius Henrique Semprebon / Carla Macedo Gomes
- RESPONSÁVEIS PELAS INFORMAÇÕES: Vanessa Cristina Luquini - Diretora de Vigilância em Saúde / Rafael de Paula Souza - Coordenador de Endemias