

PAINEL EPIDEMIOLÓGICO - ARBOVIROSES - 2023-2024

DATA DE LEVANTAMENTO 30/07/2023 A 07/11/2023

DADOS EPIDEMIOLÓGICOS

Critério	Total	Confirmados dengue	Total confirmados
Notificados	358	Dengue	8
Descartados	252	Dengue com sinais de alarme	0
Em investigação	98	Dengue grave	0
Confirmados	8	Total	8
Óbitos em investigação	0		
Óbito dengue	0		

Canal endêmico ciclo 2023/2024 - Casos prováveis

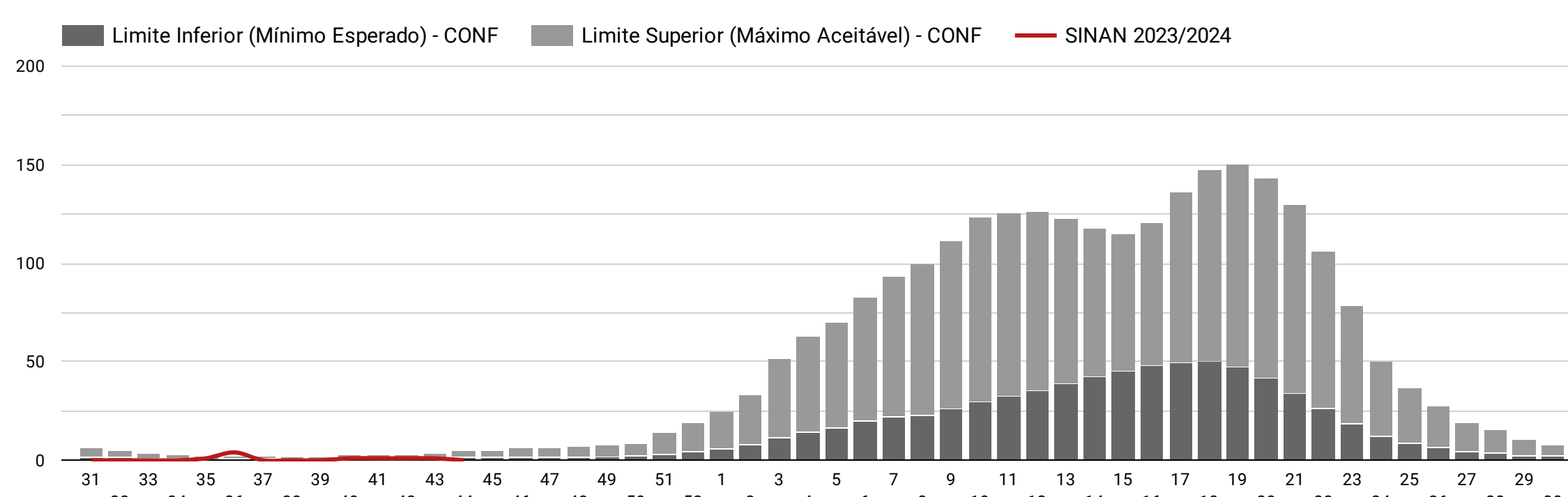
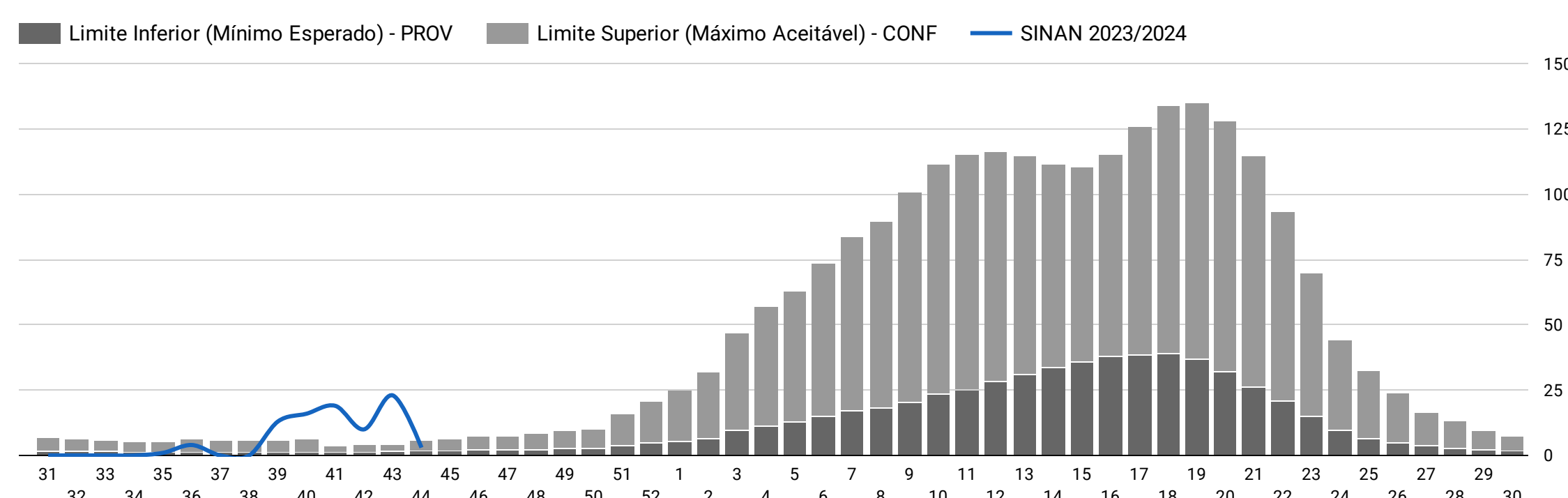

TOTAL DE GESTANTES NOTIFICADAS

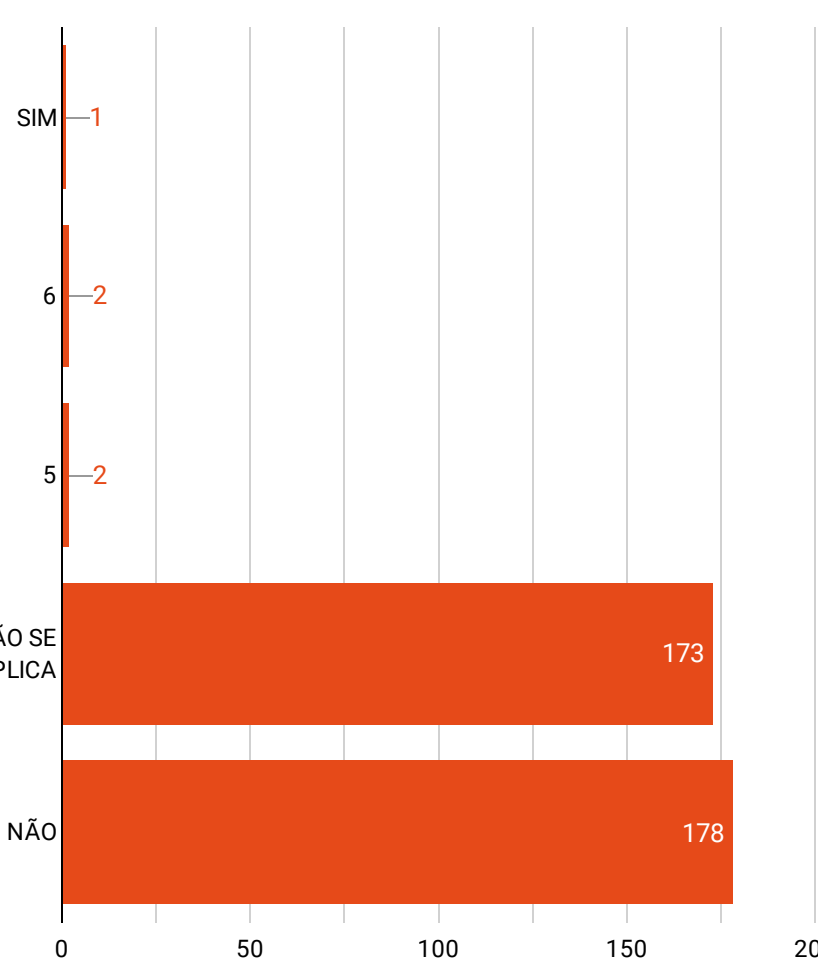

DISTRIBUIÇÃO GEOGRÁFICA DOS CASOS

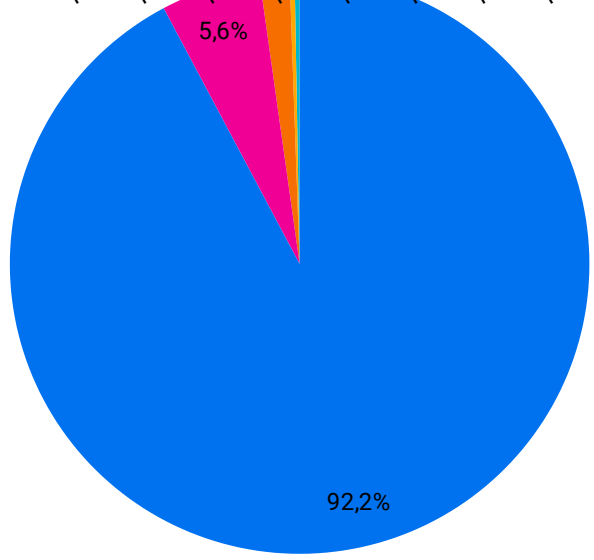
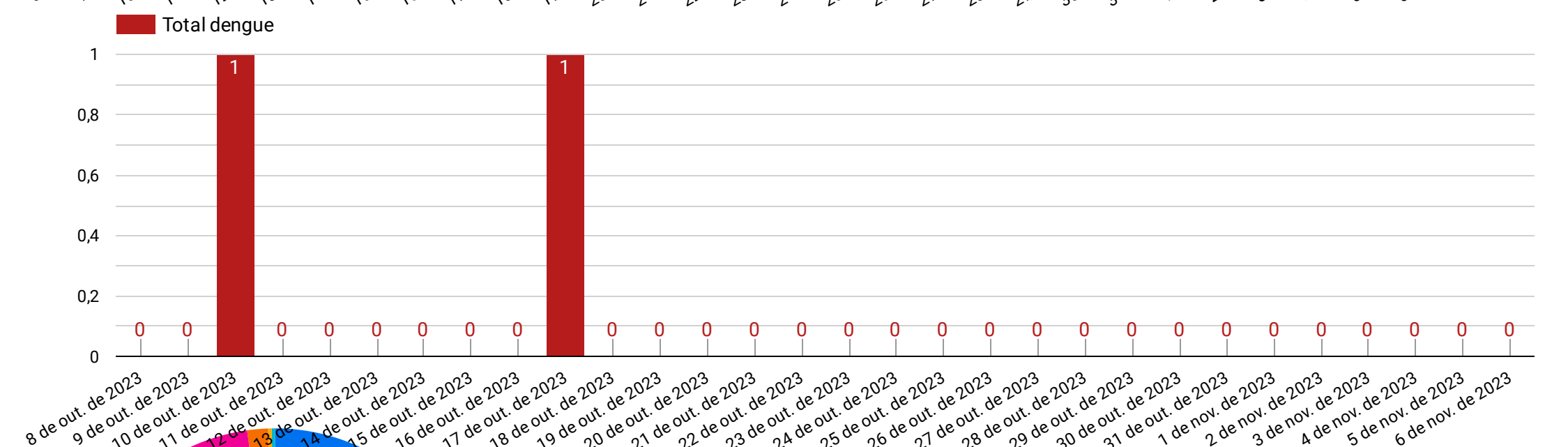
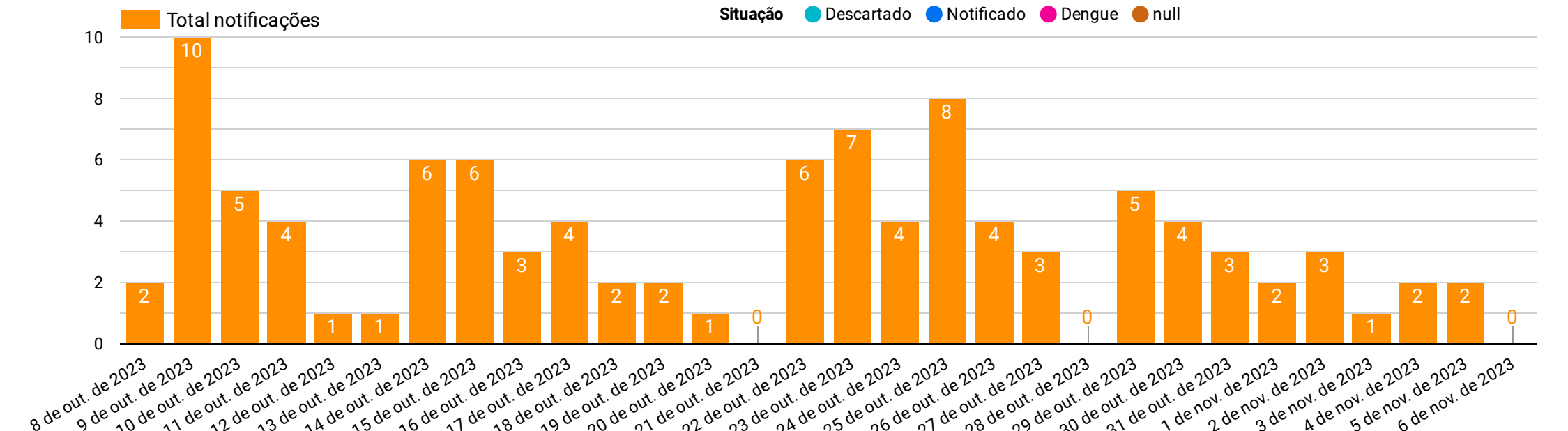
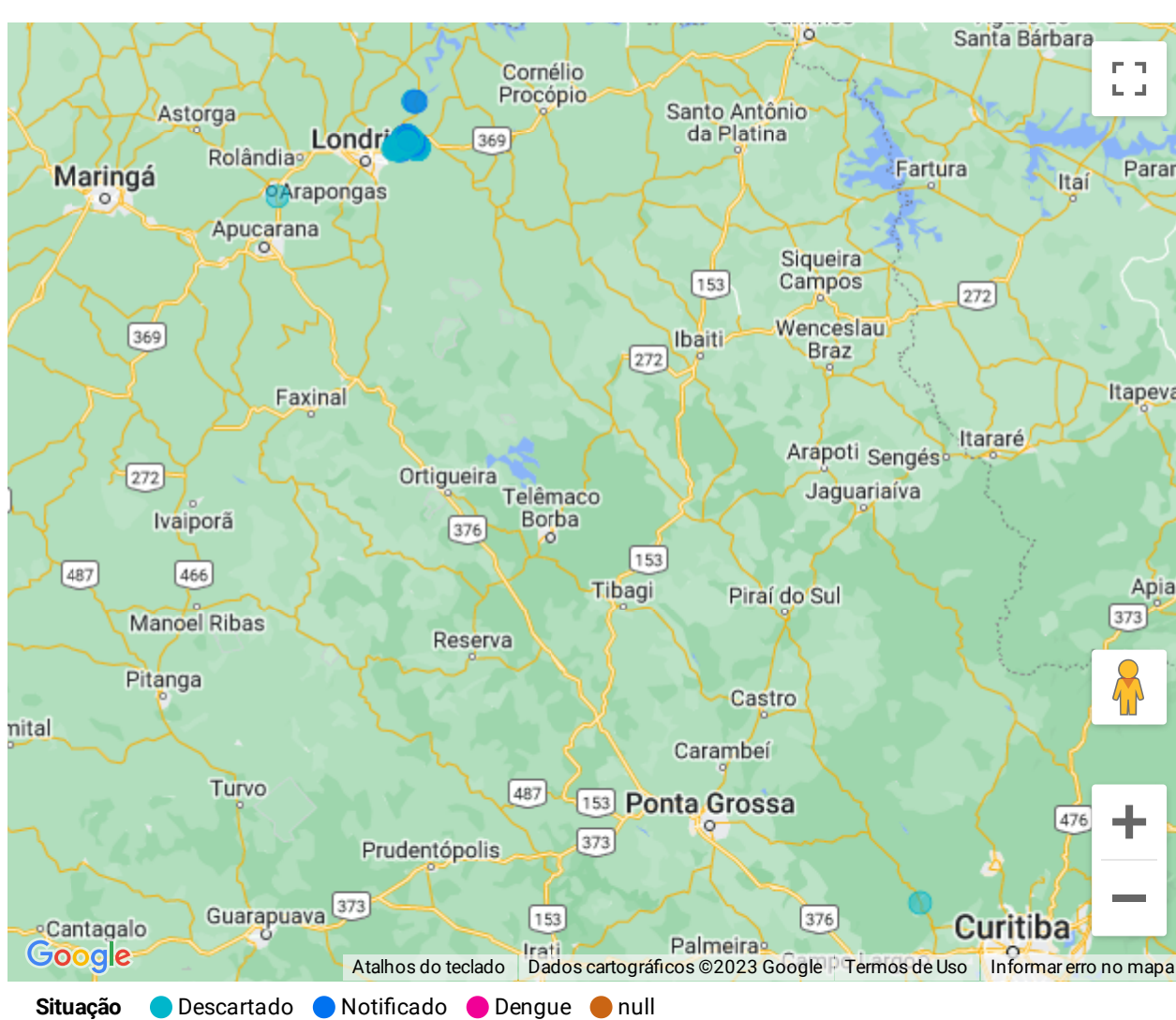

MUNICÍPIO NOTIFICADOR

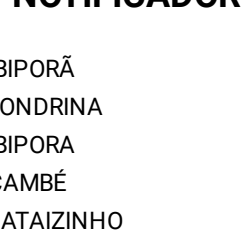

HOSPITALIZAÇÃO

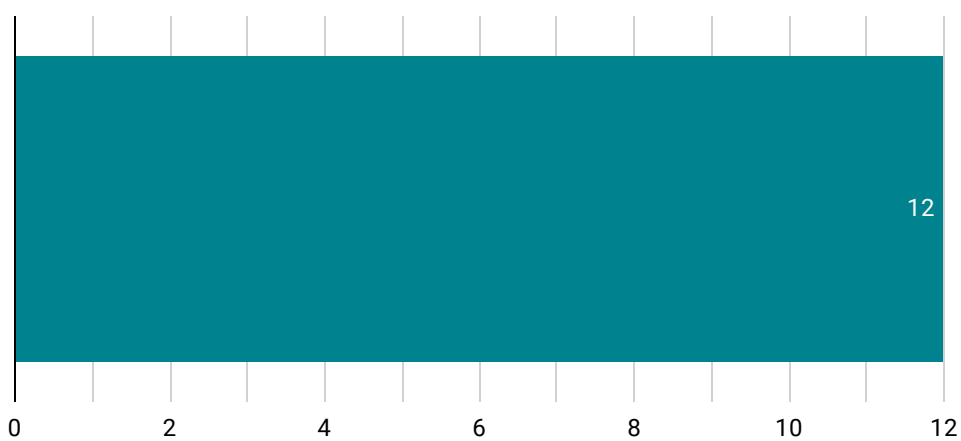

EVOLUÇÃO DO CASO

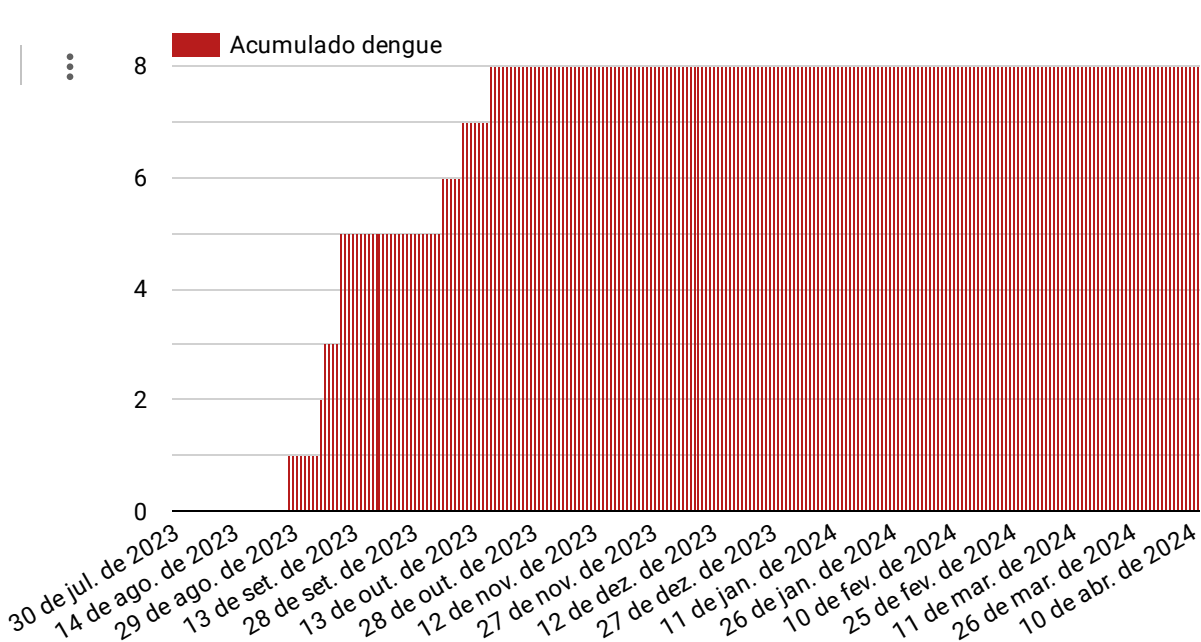
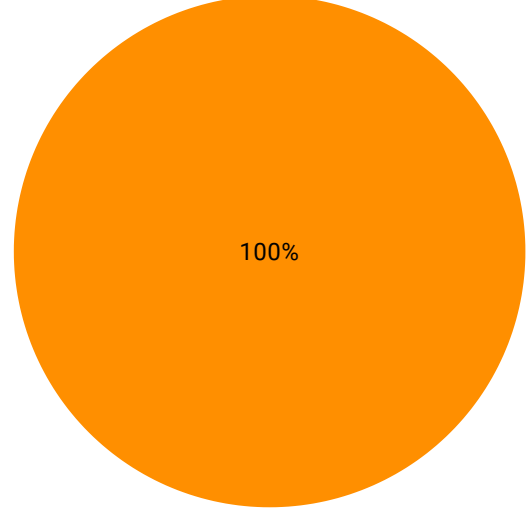

EXAMES LABORATORIAIS

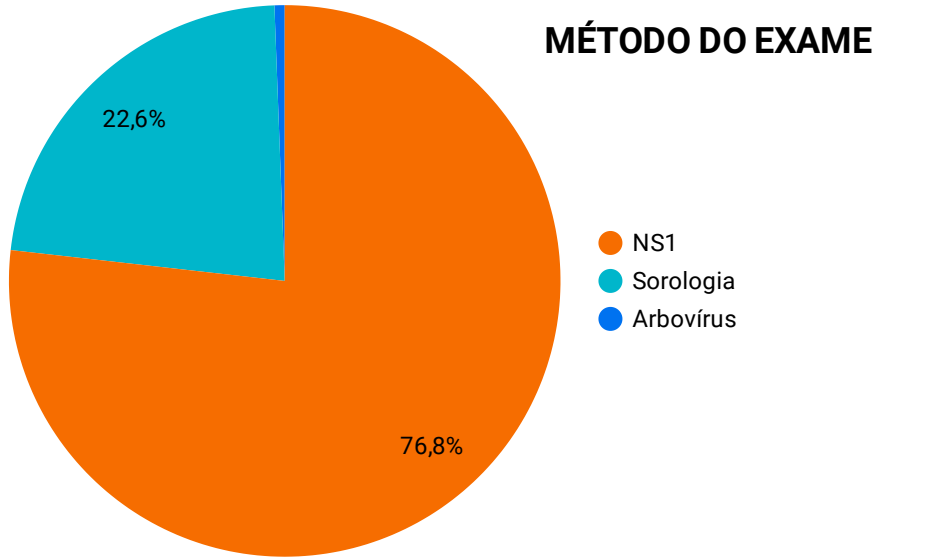

MÉTODO DO EXAME

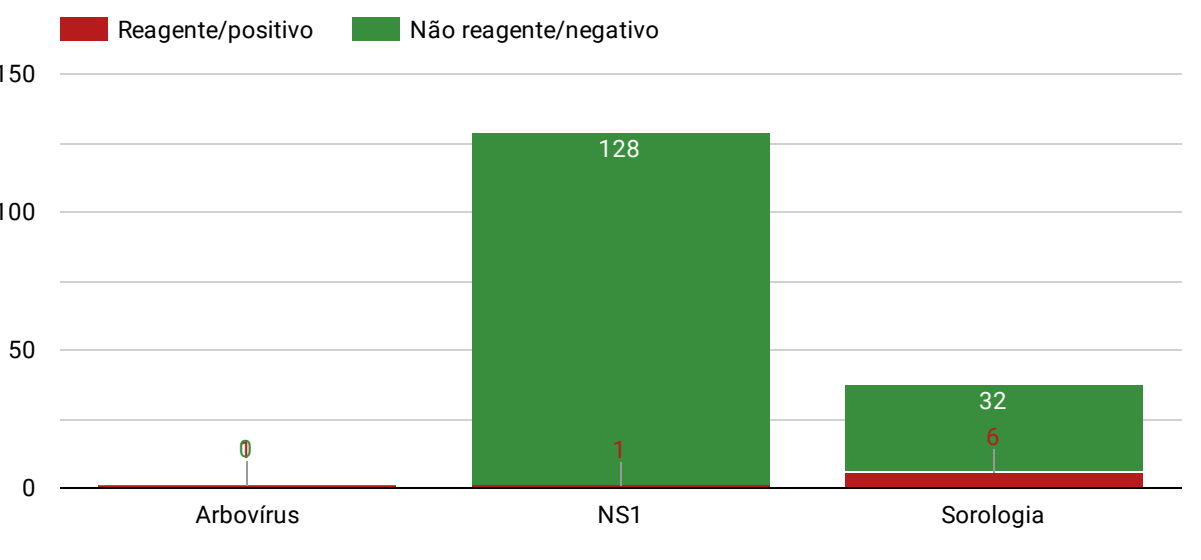

- FONTE: SINAN (Sistema de Informação de Agravos de Notificação)
SISPNC (Sistema do Programa Nacional de Controle da Dengue)
- ELABORAÇÃO: Denius Henrique Semprebon / Carla Macedo Gomes
- RESPONSÁVEIS PELAS INFORMAÇÕES: Vanessa Cristina Luquini - Diretora de Vigilância em Saúde
Rafael de Paula Souza - Coordenador de Endemias

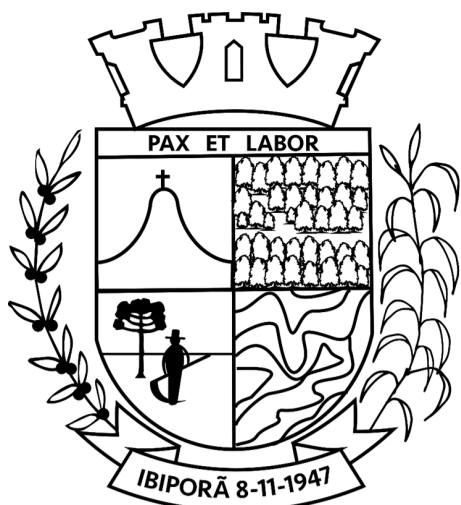

PAINEL EPIDEMIOLÓGICO - ARBOVIROSES - 2023-2024

DATA DE LEVANTAMENTO 30/07/2023 A 07/11/2023

CLASSIFICAÇÃO POR AREA DE ABRANGÊNCIA - UNIDADE DE ATENÇÃO PRIMÁRIA

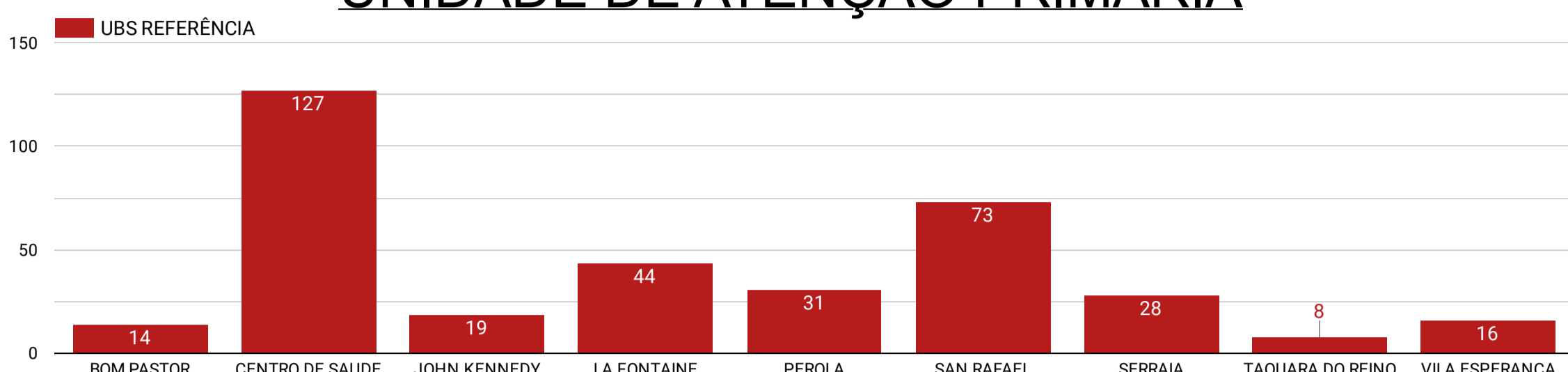

CLASSIFICAÇÃO DOS CASOS

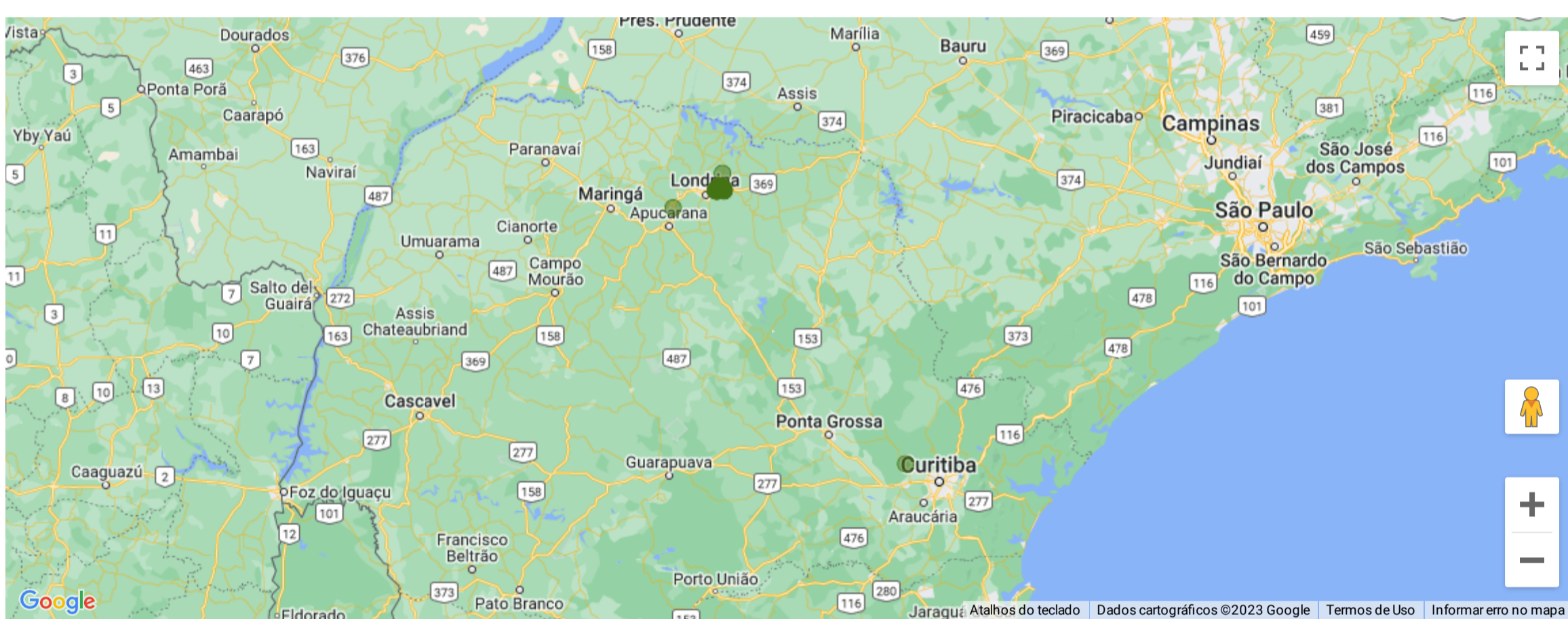
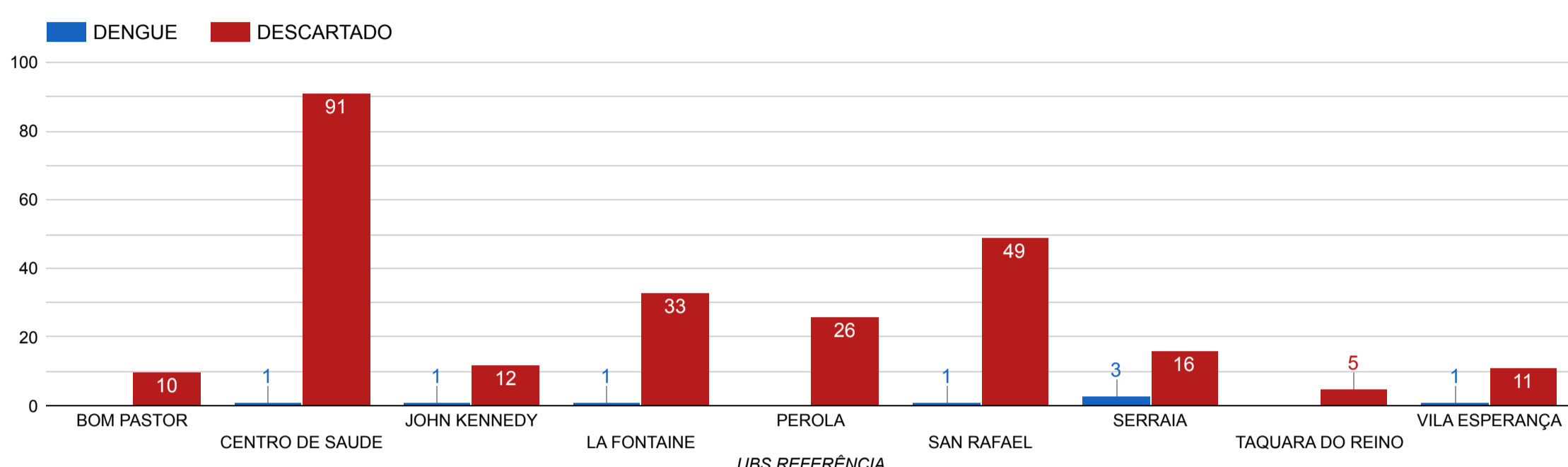

CRITÉRIOS DE CLASSIFICAÇÃO

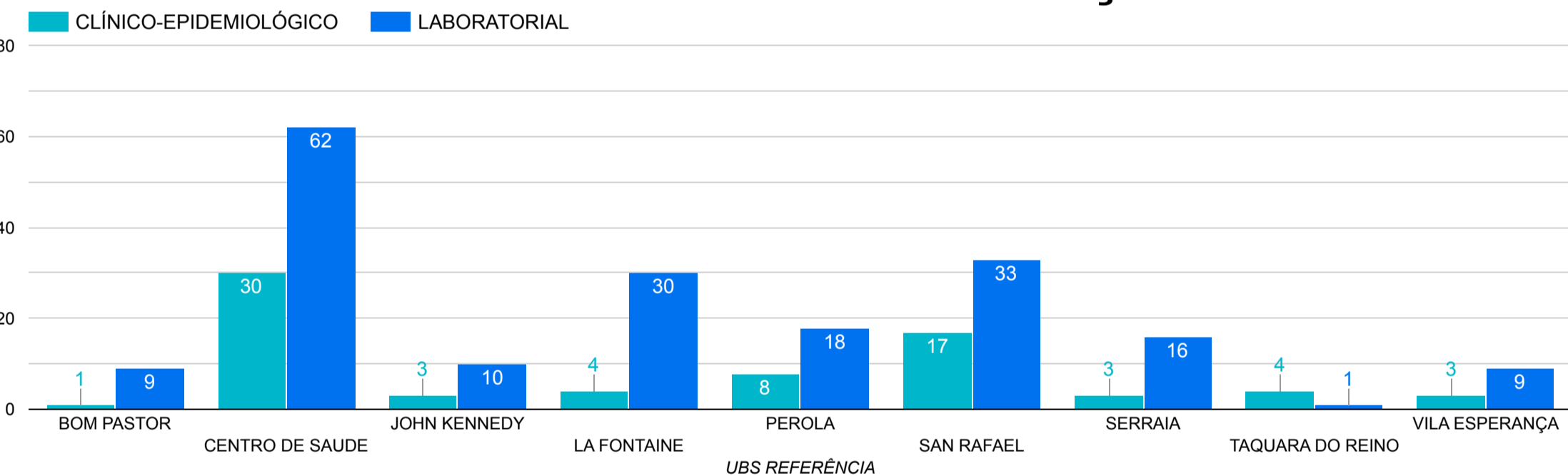

- FONTE: SINAN (Sistema de Informação de Agravos de Notificação) / SISPNC (Sistema do Programa Nacional de Controle da Dengue)
- ELABORAÇÃO: Denius Henrique Semprebon / Carla Macedo Gomes
- RESPONSÁVEIS PELAS INFORMAÇÕES: Vanessa Cristina Luquini - Diretora de Vigilância em Saúde / Rafael de Paula Souza - Coordenador de Endemias