

PAINEL EPIDEMIOLÓGICO - ARBOVIROSES - 2023-2024

DATA DE LEVANTAMENTO 30/07/2023 A 27/03/2024

DADOS EPIDEMIOLÓGICOS

| Critério | Total |
|------------------------|-------|
| Notificados | 2.255 |
| Descartados | 1.385 |
| Em investigação | 762 |
| Confirmados | 108 |
| Óbitos em investigação | 0 |
| Óbito dengue | 0 |

| Confirmados dengue | Total confirmados |
|-----------------------------|-------------------|
| Dengue | 93 |
| Dengue com sinais de alarme | 15 |
| Dengue grave | 0 |
| Total | 108 |

Canal endêmico ciclo 2023/2024 - Casos prováveis

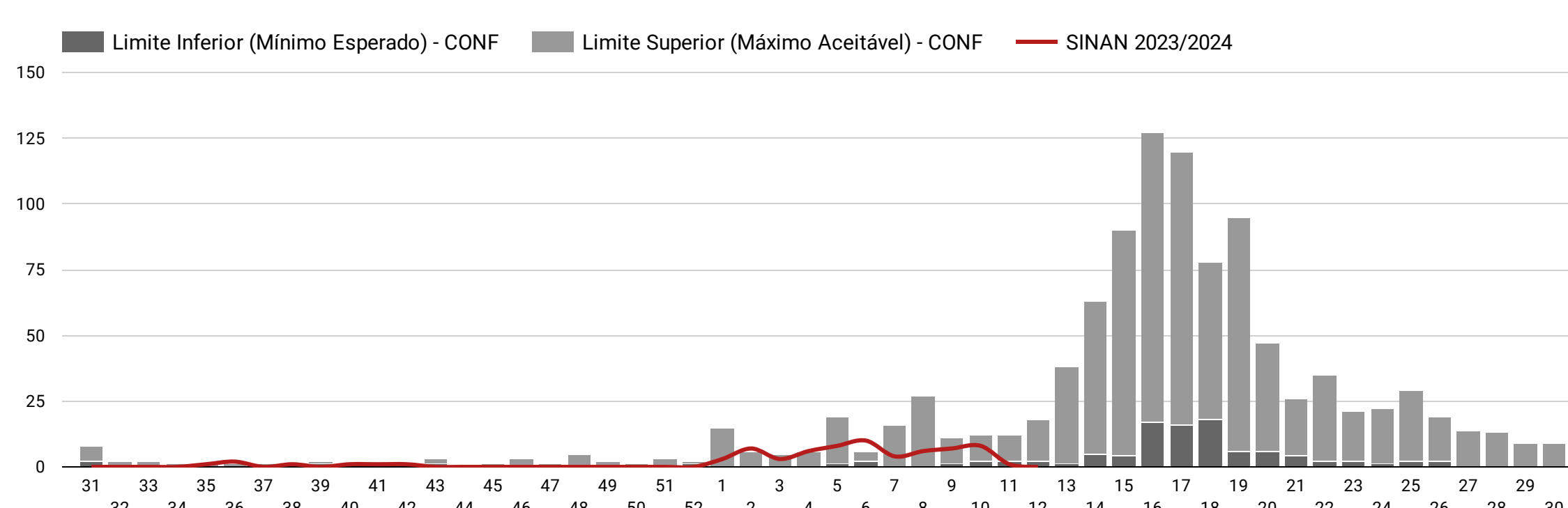
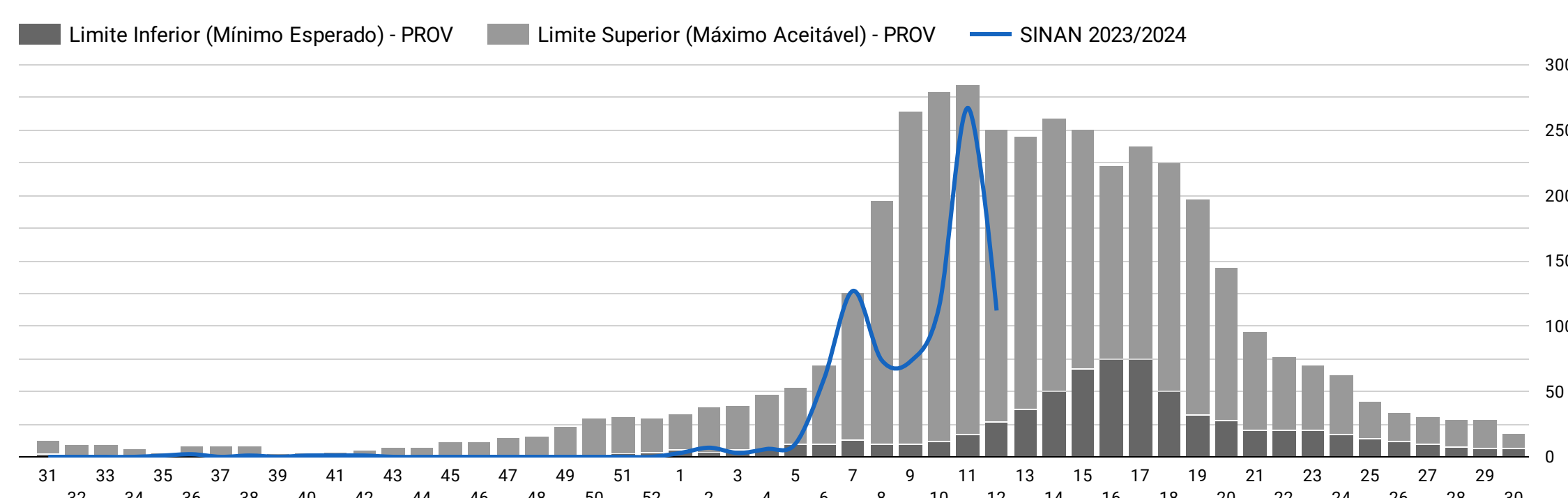

TOTAL DE GESTANTES NOTIFICADAS

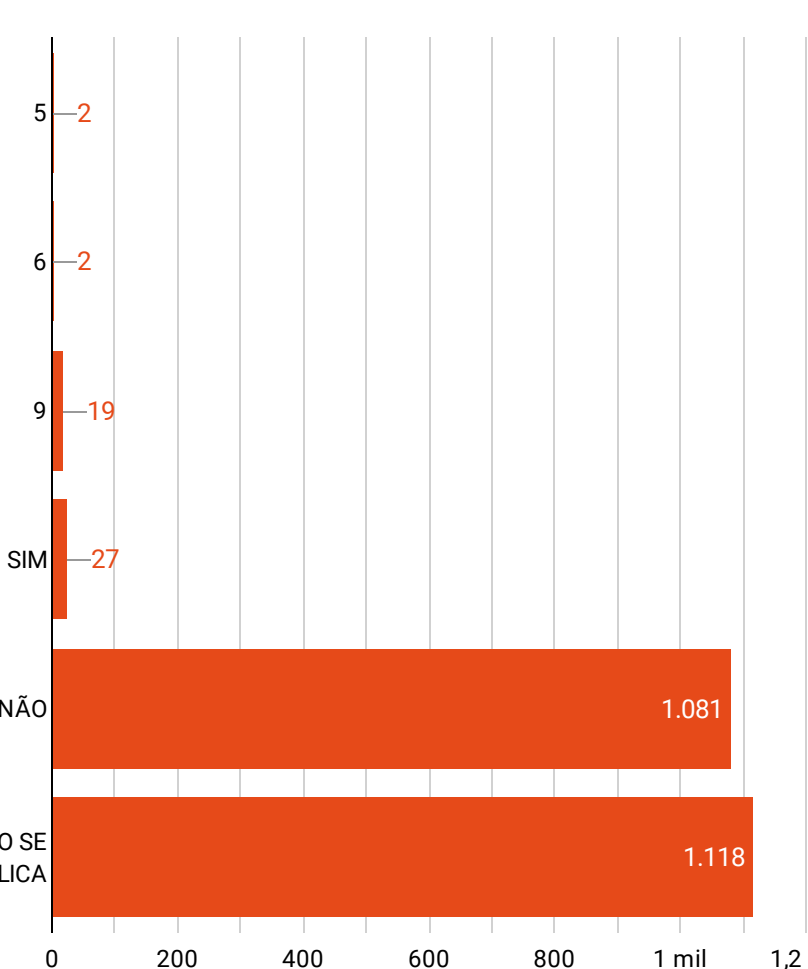

DISTRIBUIÇÃO GEOGRÁFICA DOS CASOS

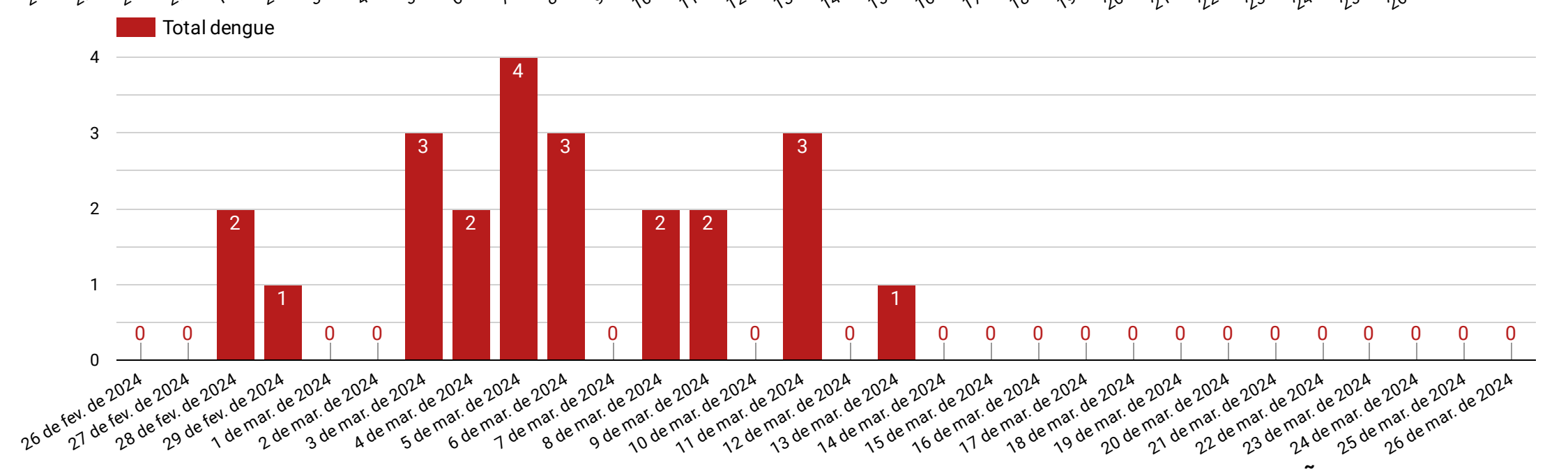
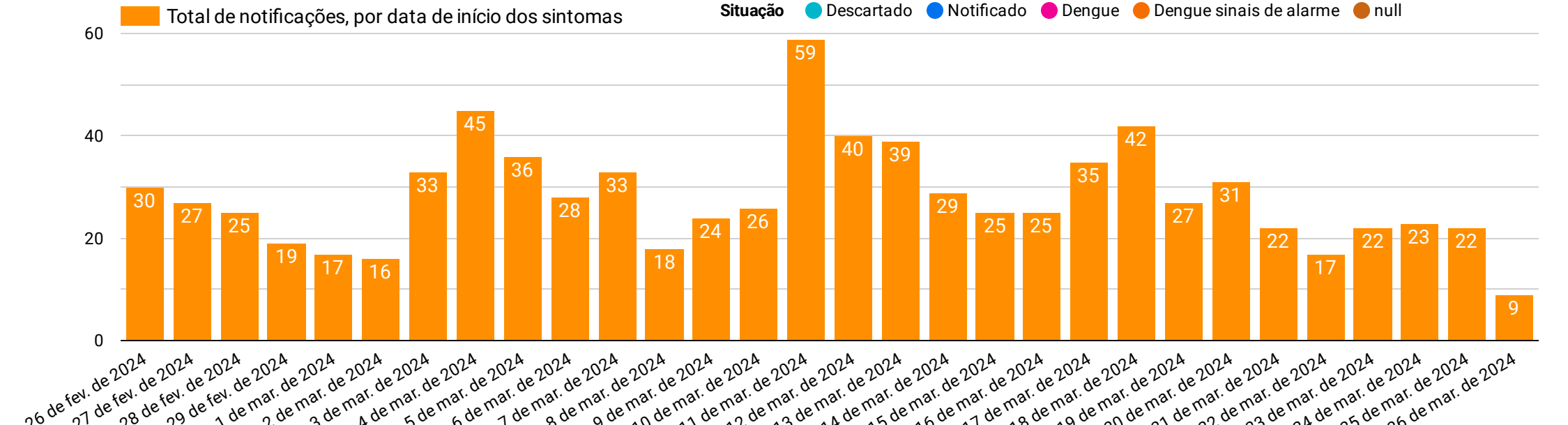
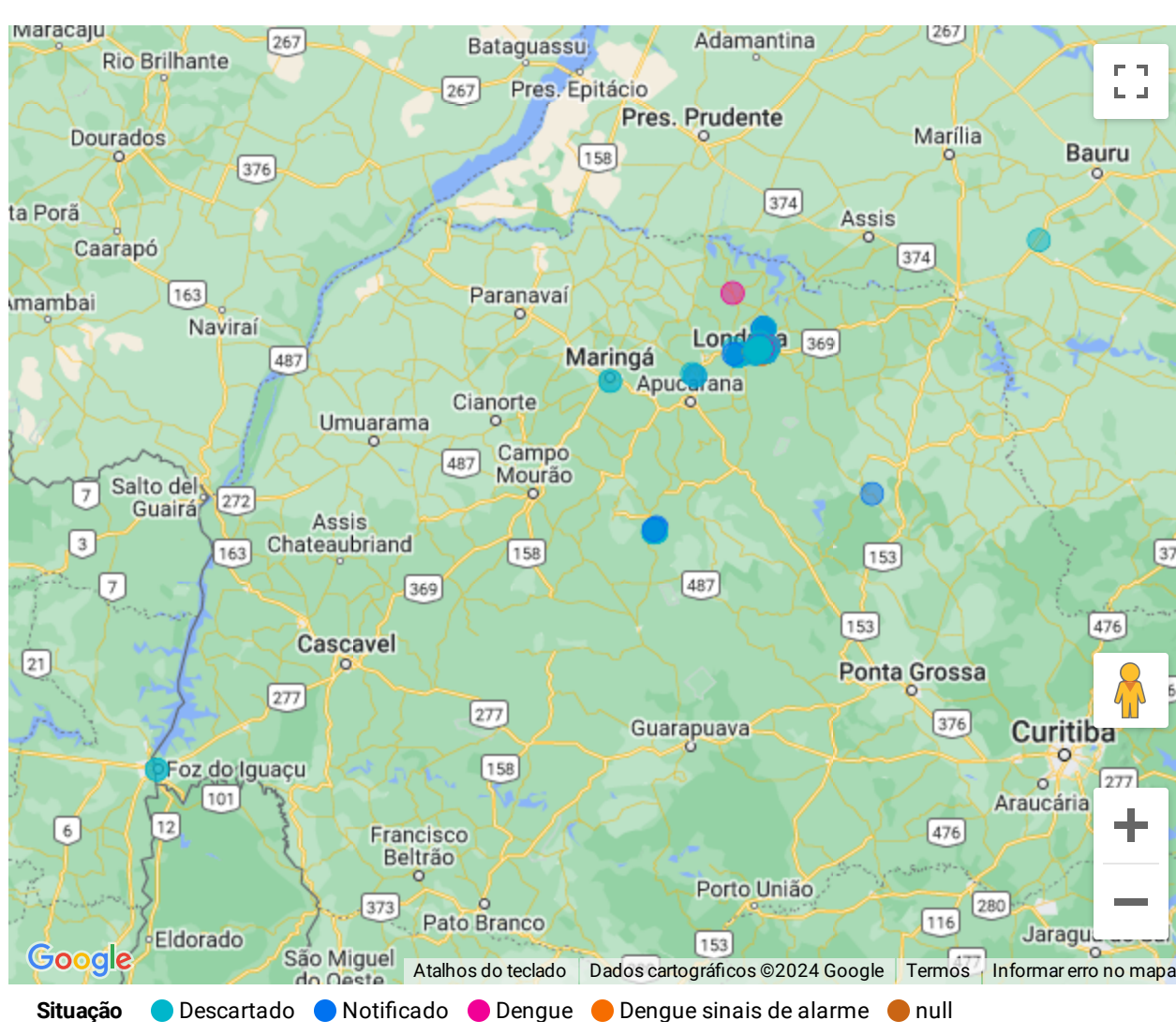

UNIDADE NOTIFICADORA

| UNIDADE | UNIDADE |
|--------------------|---------|
| 1. UPA IBIPORÃ | 1.577 |
| 2. CENTRO DE SAÚDE | 93 |
| 3. SAN RAFAEL | 93 |
| 4. LA FONTAINE | 85 |
| 5. HCR | 81 |
| 6. JOHN KENNEDY | 56 |
| 7. PÉROLA | 34 |
| 8. SMS | |

HOSPITALIZAÇÃO

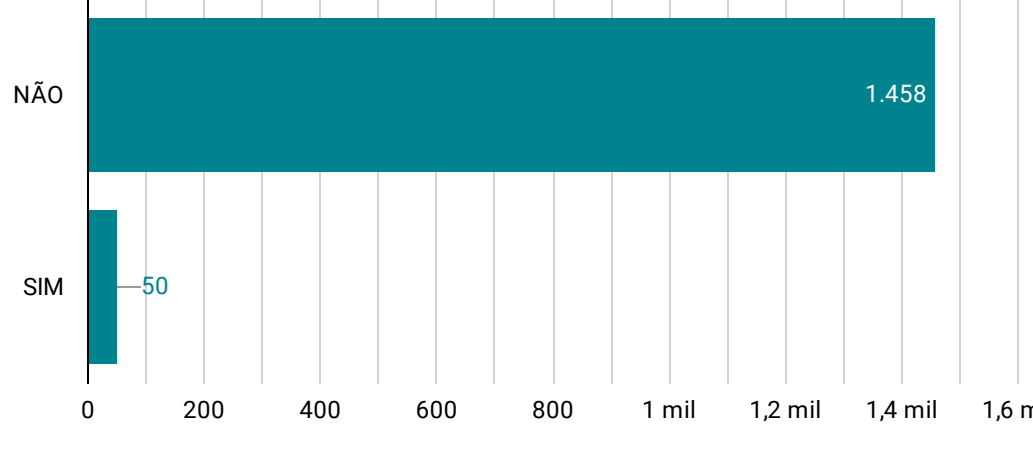

EVOLUÇÃO DO CASO

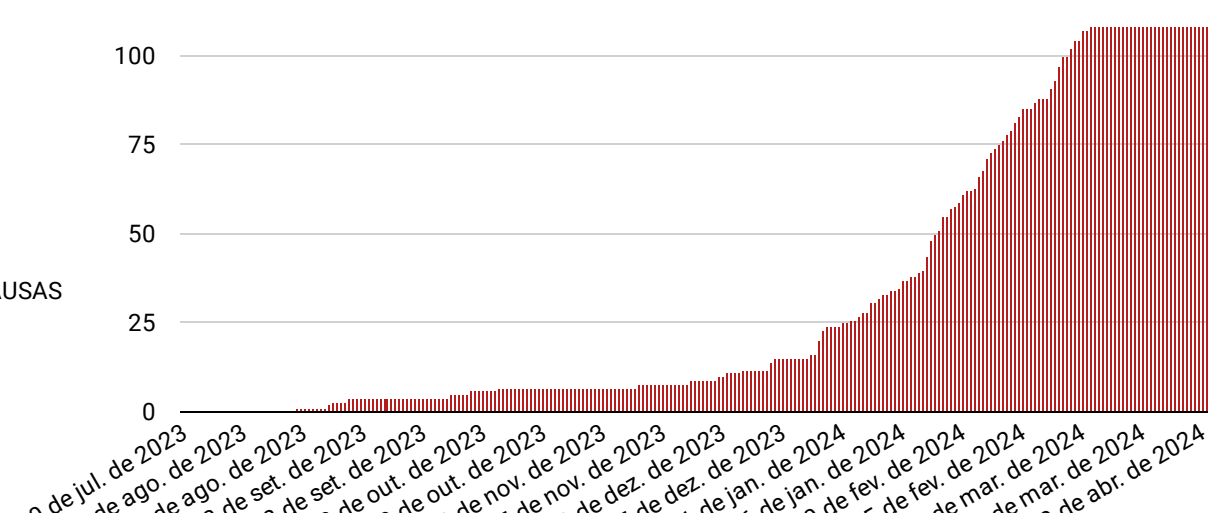
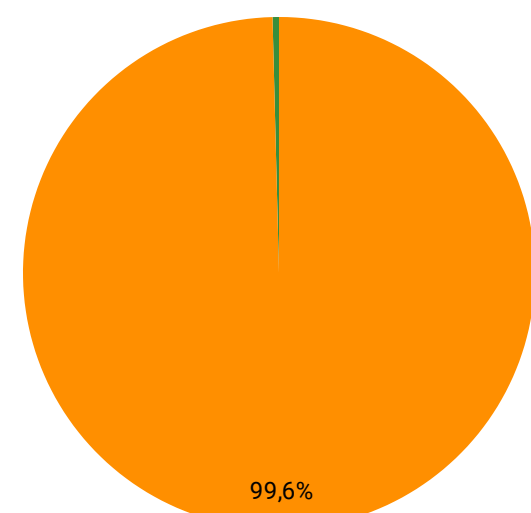

EXAMES LABORATORIAIS

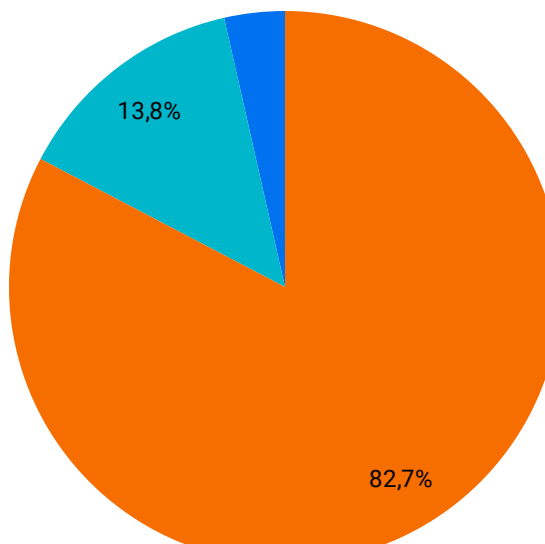

MÉTODO DO EXAME

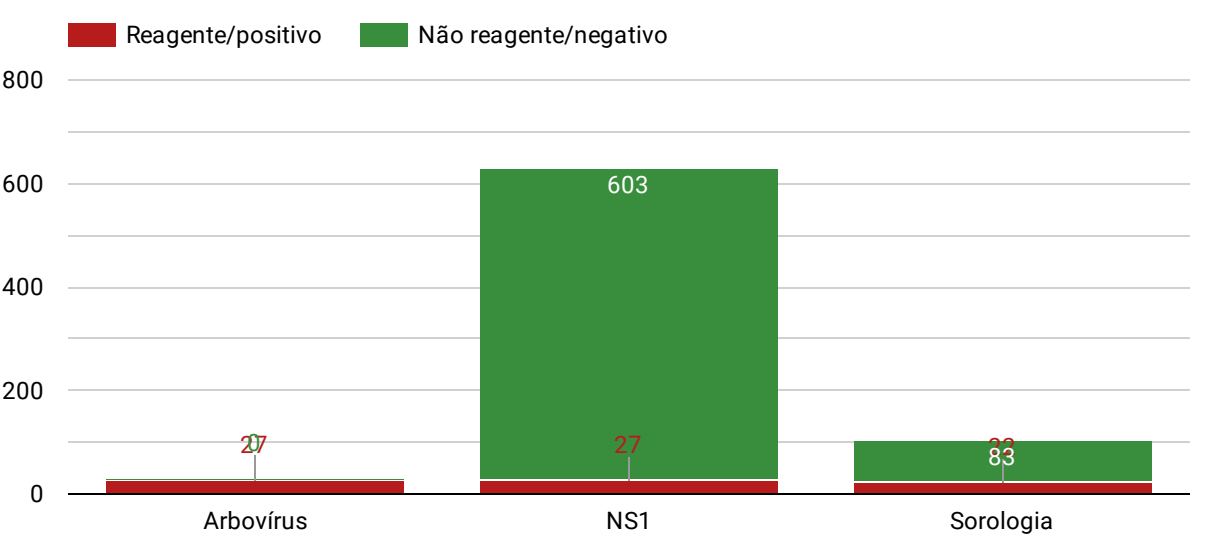

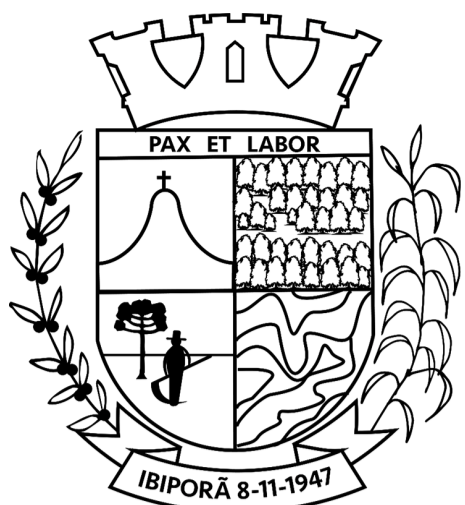

PAINEL EPIDEMIOLÓGICO - ARBOVIROSES - 2023-2024

DATA DE LEVANTAMENTO 30/07/2023 A 27/03/2024

CLASSIFICAÇÃO POR AREA DE ABRANGÊNCIA - UNIDADE DE ATENÇÃO PRIMÁRIA

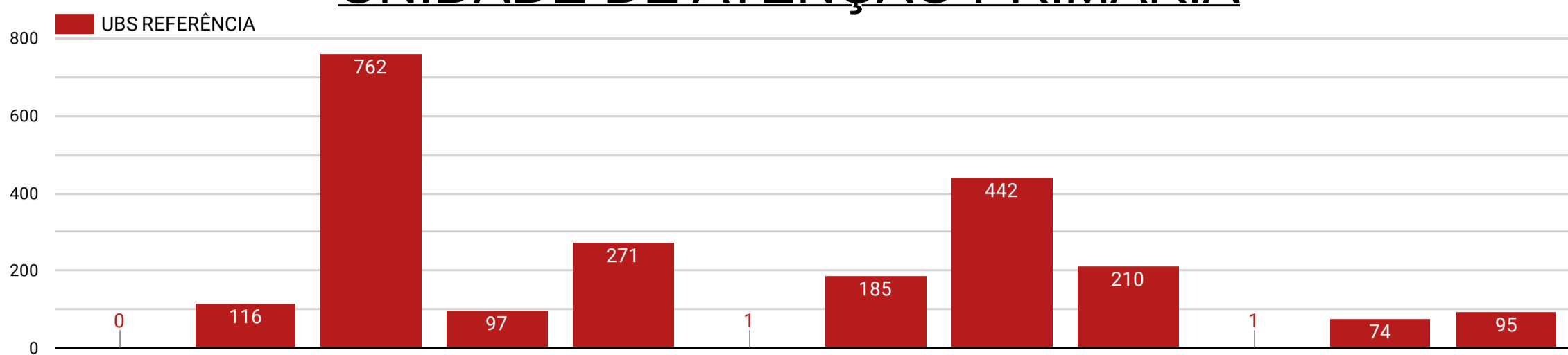

CLASSIFICAÇÃO DOS CASOS

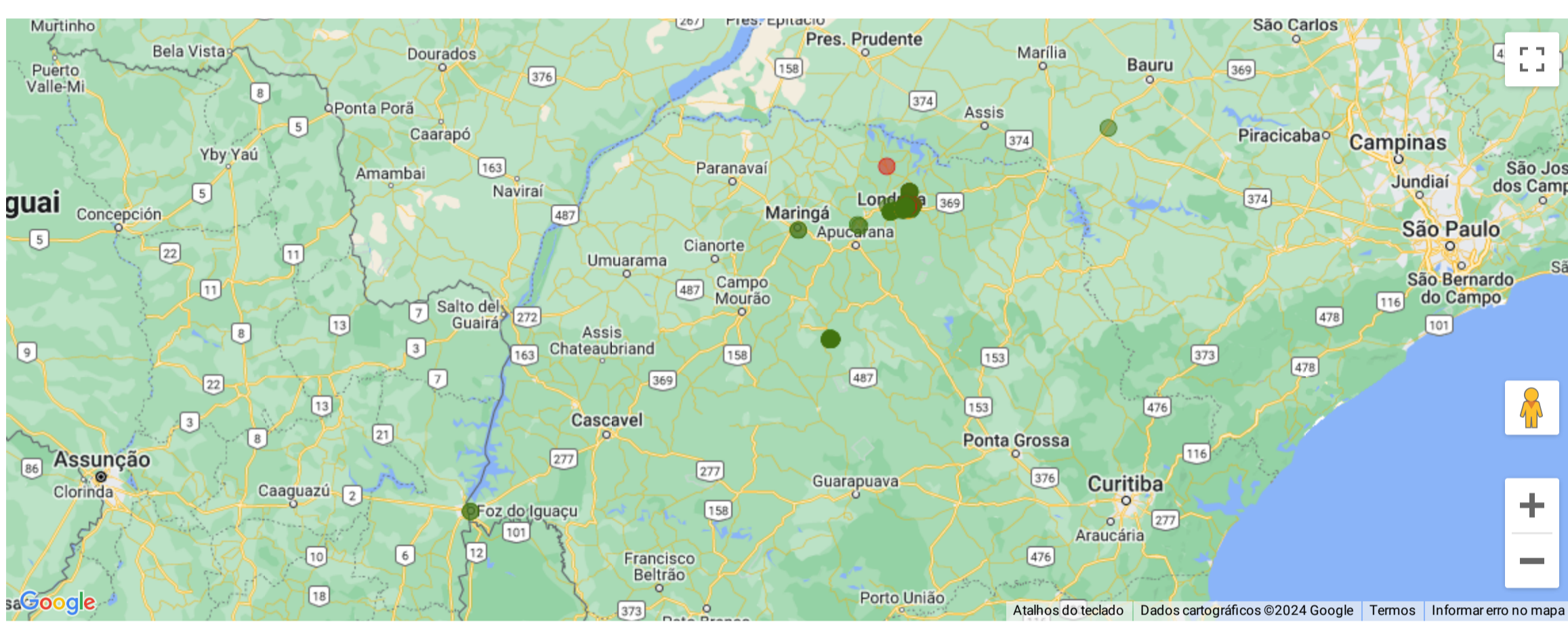
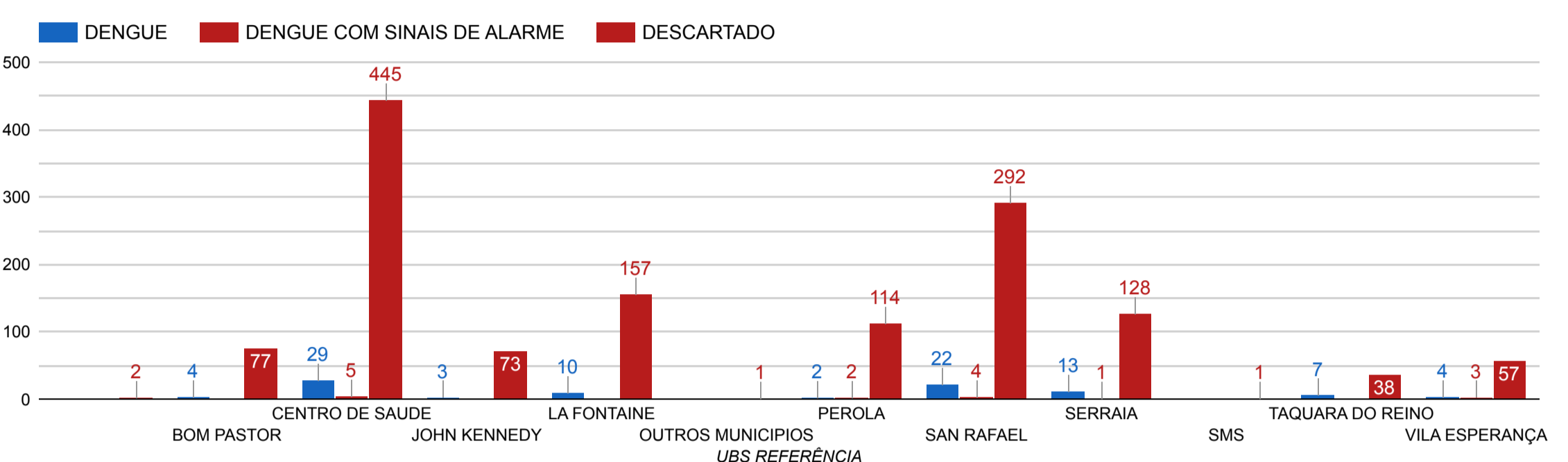

CRITÉRIOS DE CLASSIFICAÇÃO

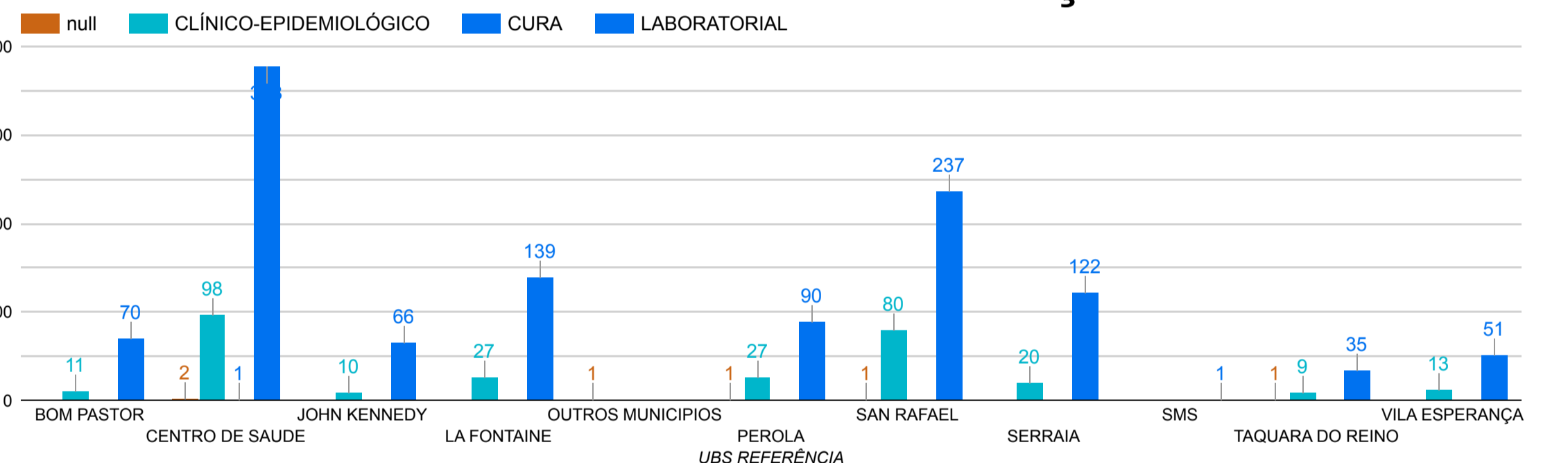

- FONTE: SINAN (Sistema de Informação de Agravos de Notificação)
SISPNC (Sistema do Programa Nacional de Controle da Dengue)

- ELABORAÇÃO: Denius Henrique Semprebon / Carla Macedo Gomes

- RESPONSÁVEIS PELAS INFORMAÇÕES: Vanessa Cristina Luquini - Diretora de Vigilância em Saúde
Rafael de Paula Souza - Coordenador de Endemias