

PAINEL EPIDEMIOLÓGICO - ARBOVIROSES - 2023-2024

DATA DE LEVANTAMENTO 30/07/2023 A 31/01/2024

DADOS EPIDEMIOLÓGICOS

Critério	Total	Confirmados dengue	Total confirmados
Notificados	852	Dengue	19
Descartados	652	Dengue com sinais de alarme	5
Em investigação	176	Dengue grave	0
Confirmados	24	Total	24
Óbitos em investigação	0		
Óbito dengue	0		

Canal endêmico ciclo 2023/2024 - Casos prováveis

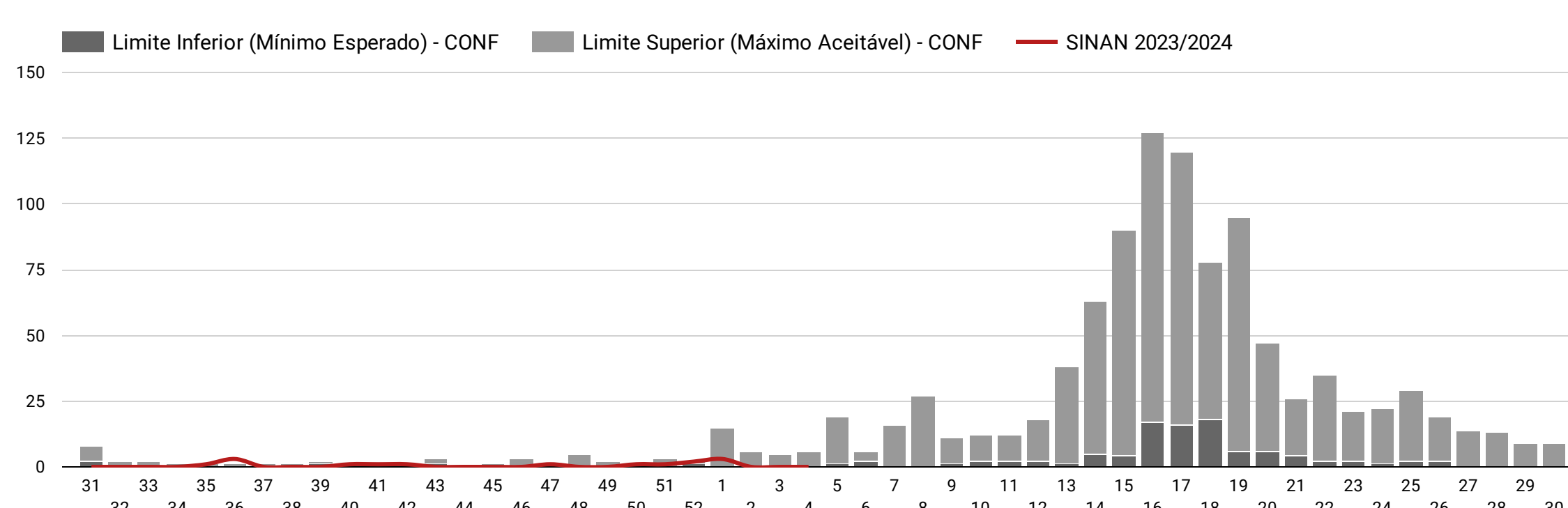
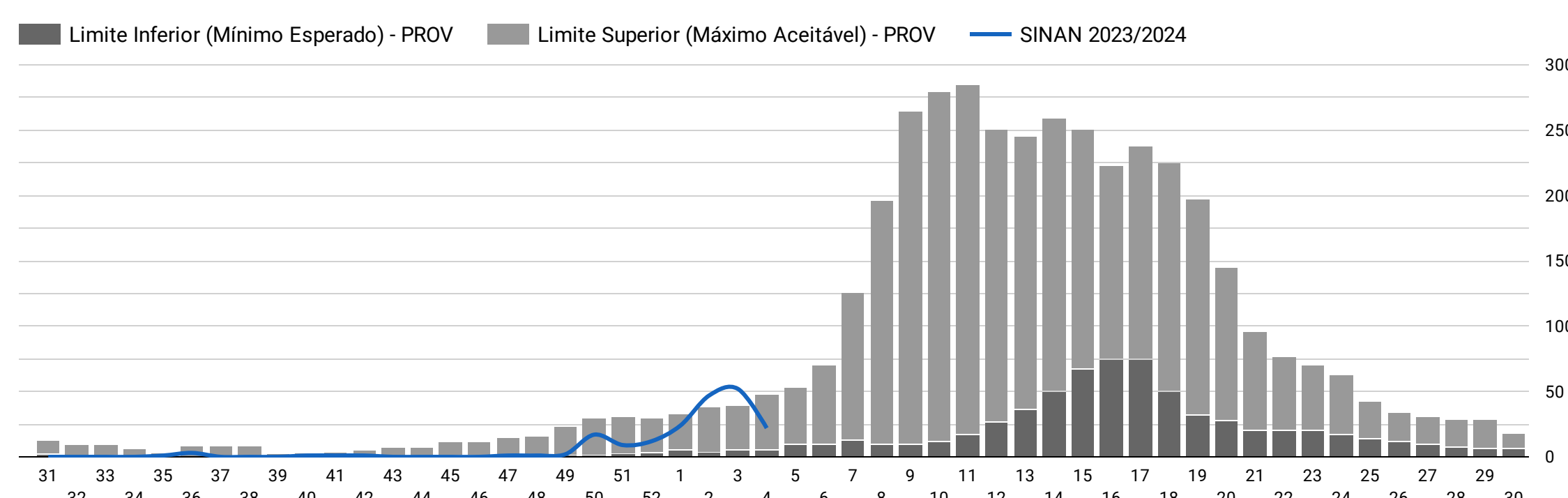

TOTAL DE GESTANTES NOTIFICADAS

DISTRIBUIÇÃO GEOGRÁFICA DOS CASOS

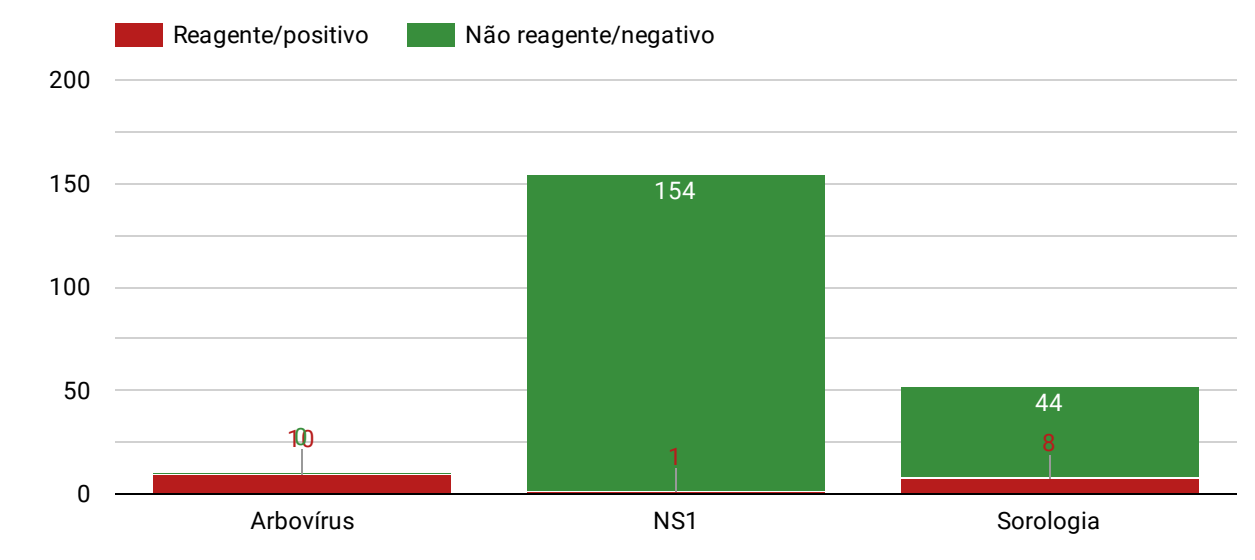
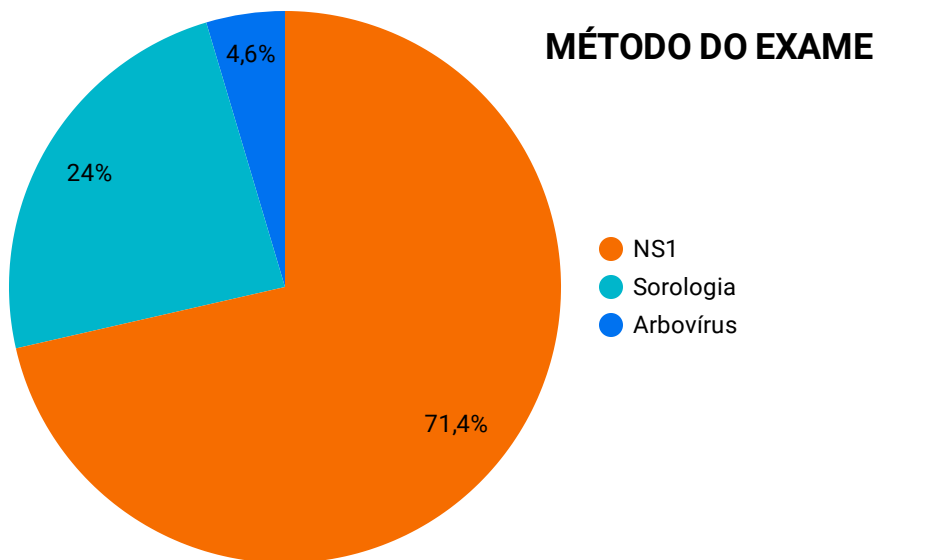
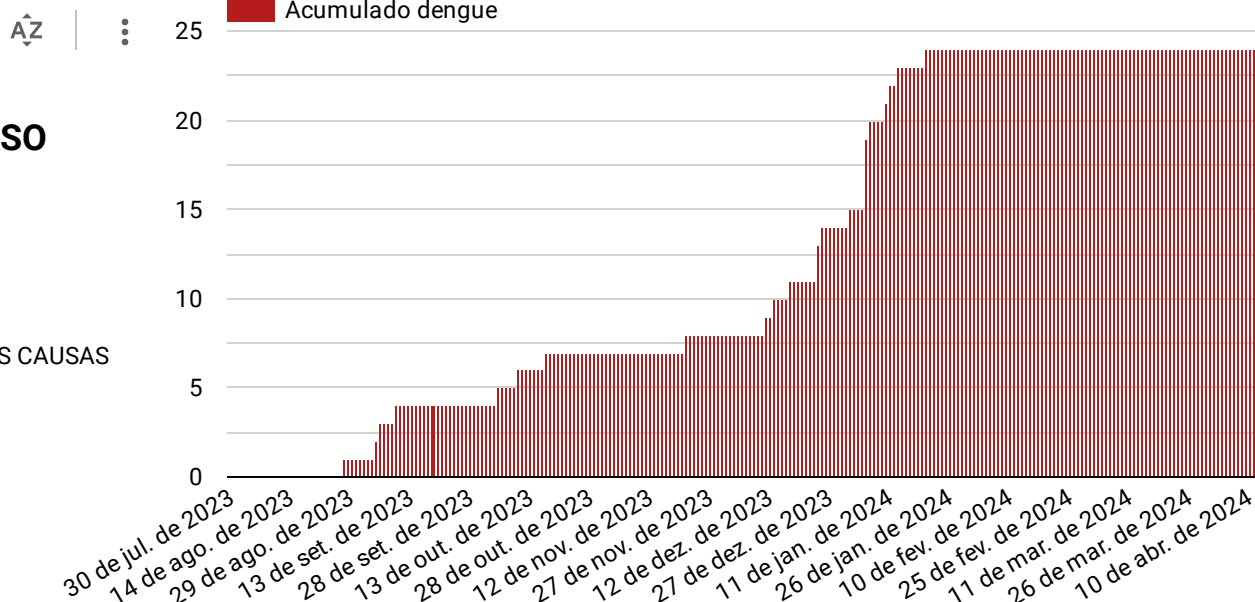
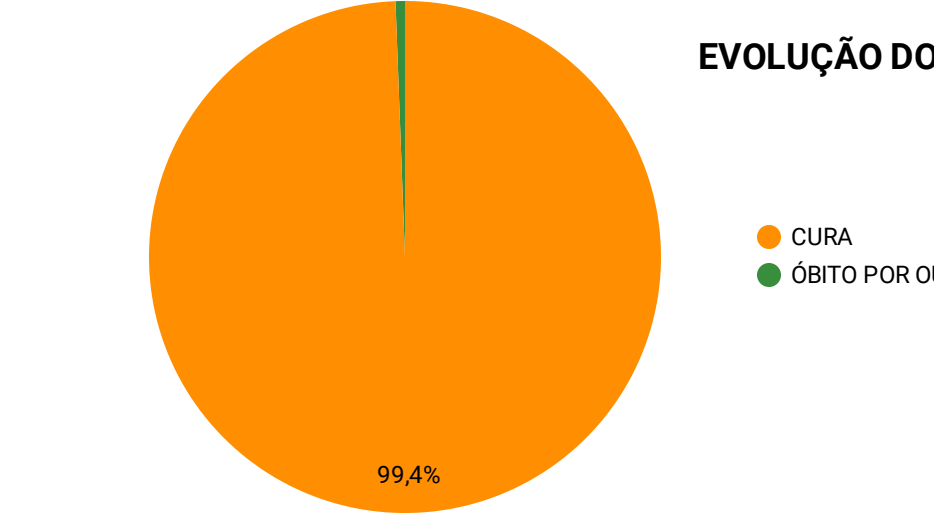
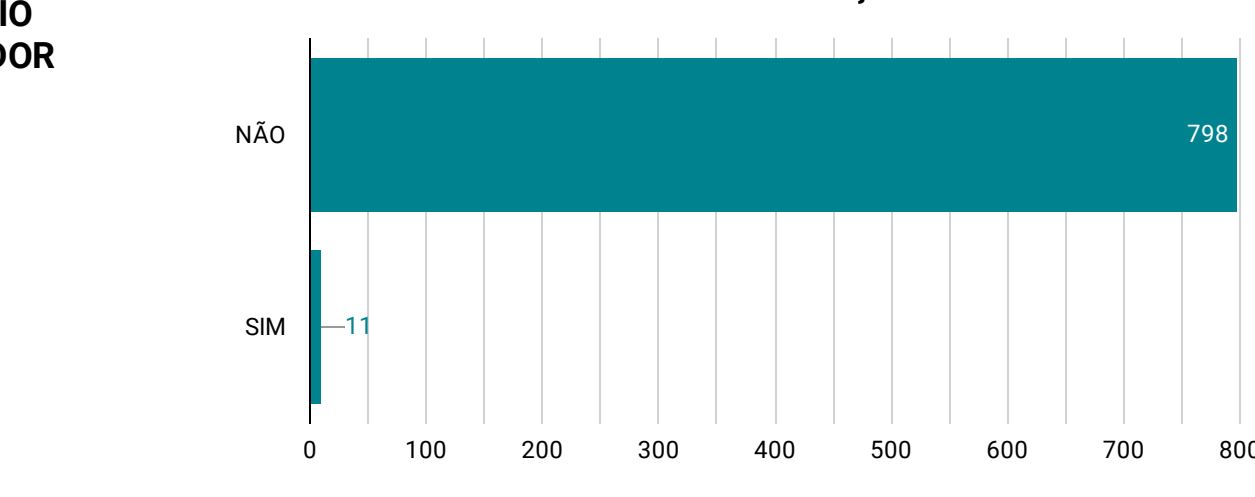
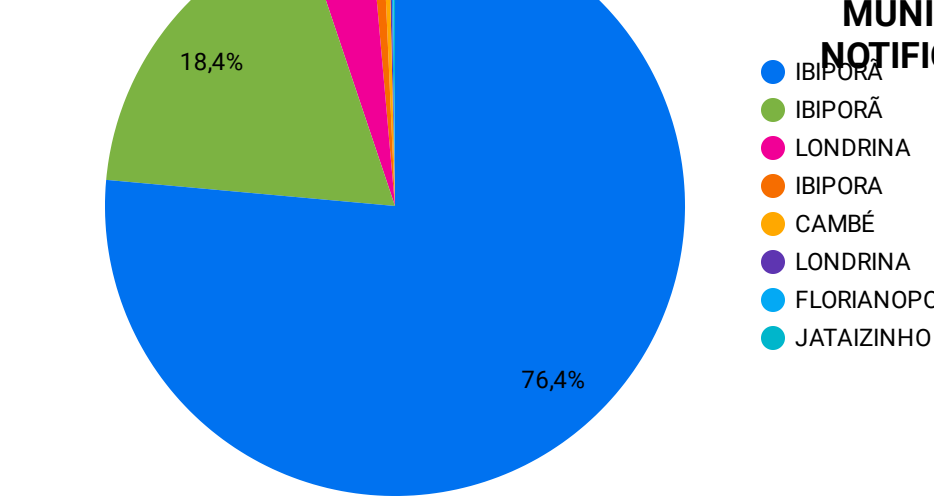
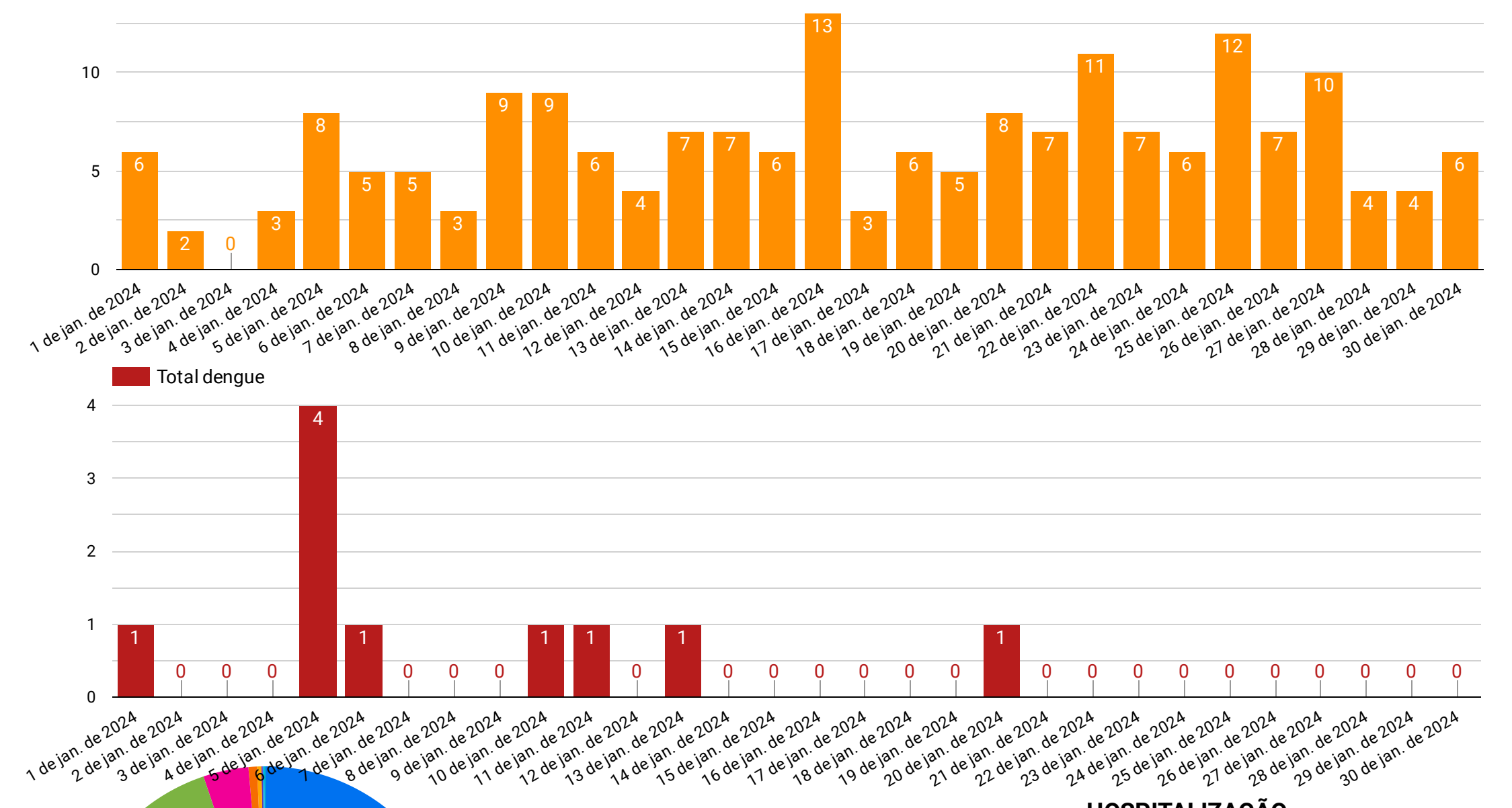
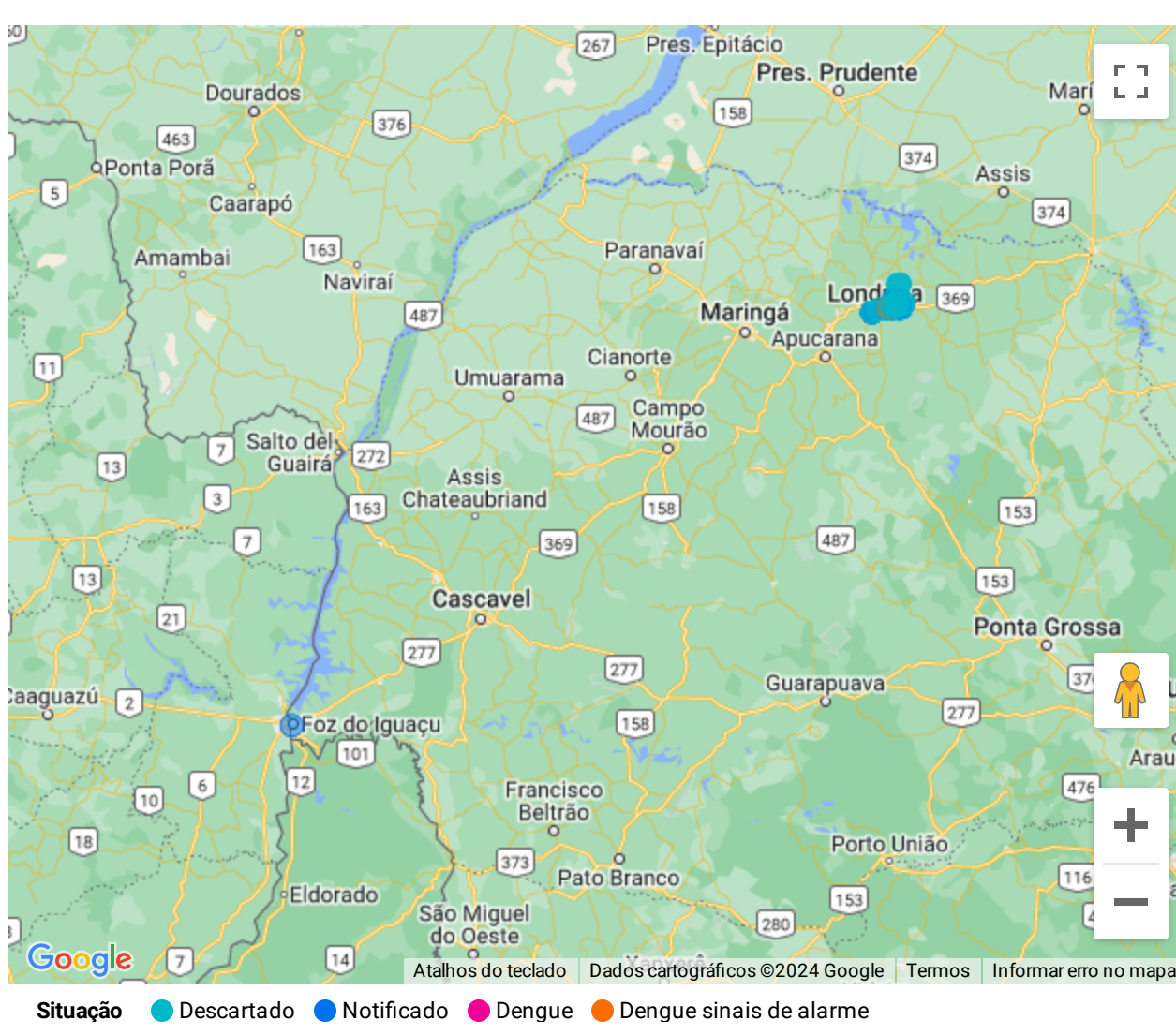
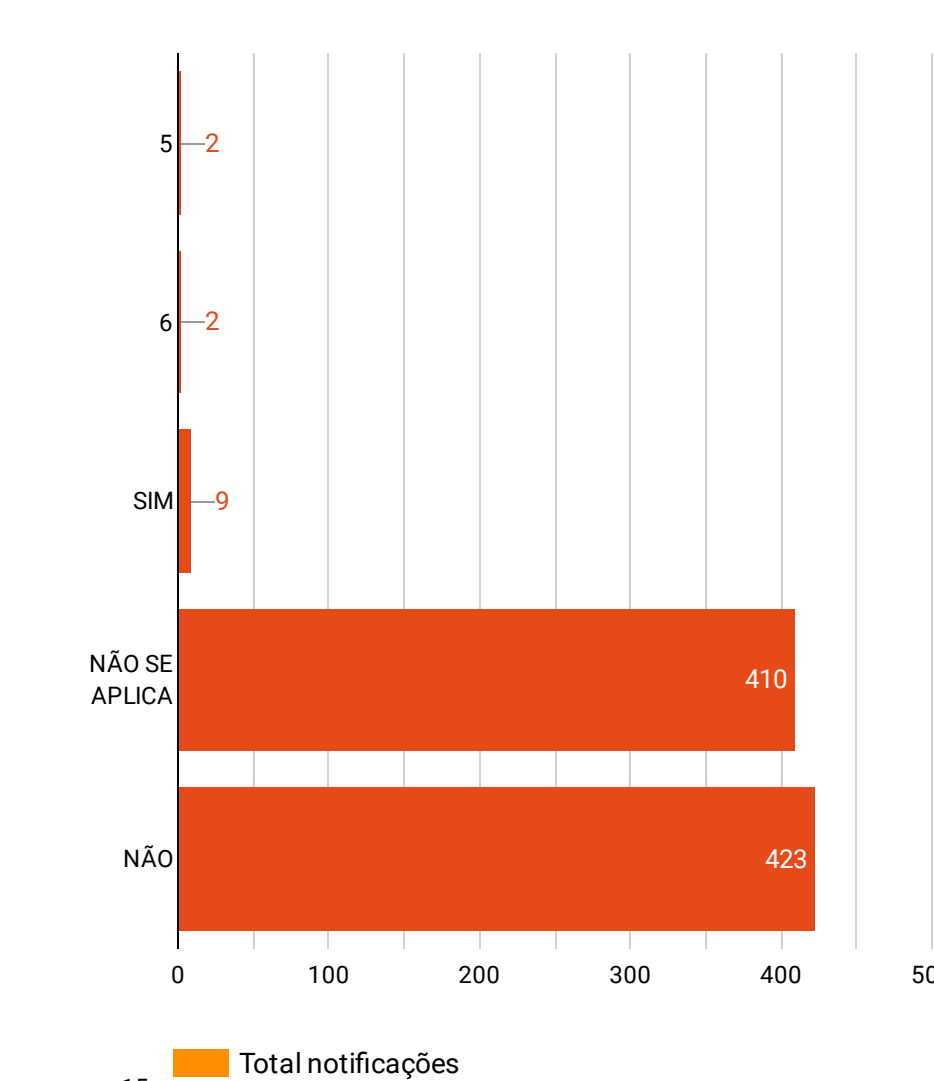

- FONTE: SINAN (Sistema de Informação de Agravos de Notificação) / SISPNC (Sistema do Programa Nacional de Controle da Dengue)
- ELABORAÇÃO: Denius Henrique Semprebon / Carla Macedo Gomes
- RESPONSÁVEIS PELAS INFORMAÇÕES: Vanessa Cristina Luquini - Diretora de Vigilância em Saúde / Rafael de Paula Souza - Coordenador de Endemias

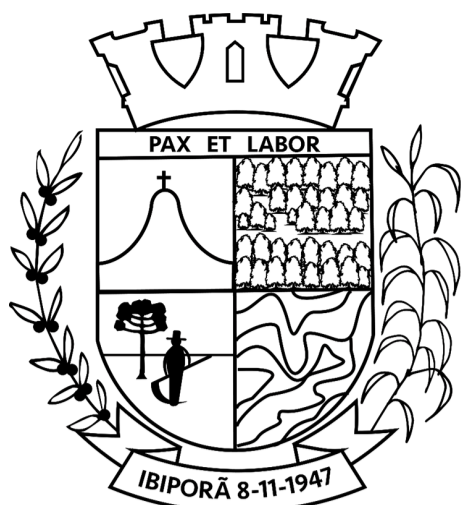

PAINEL EPIDEMIOLÓGICO - ARBOVIROSES - 2023-2024

DATA DE LEVANTAMENTO 30/07/2023 A 31/01/2024

CLASSIFICAÇÃO POR AREA DE ABRANGÊNCIA - UNIDADE DE ATENÇÃO PRIMÁRIA

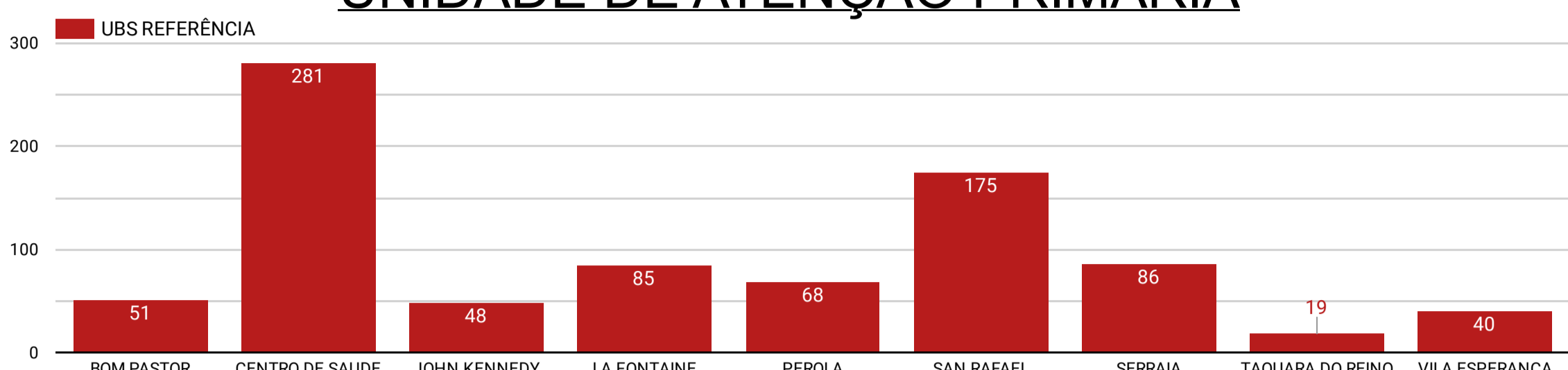

CLASSIFICAÇÃO DOS CASOS

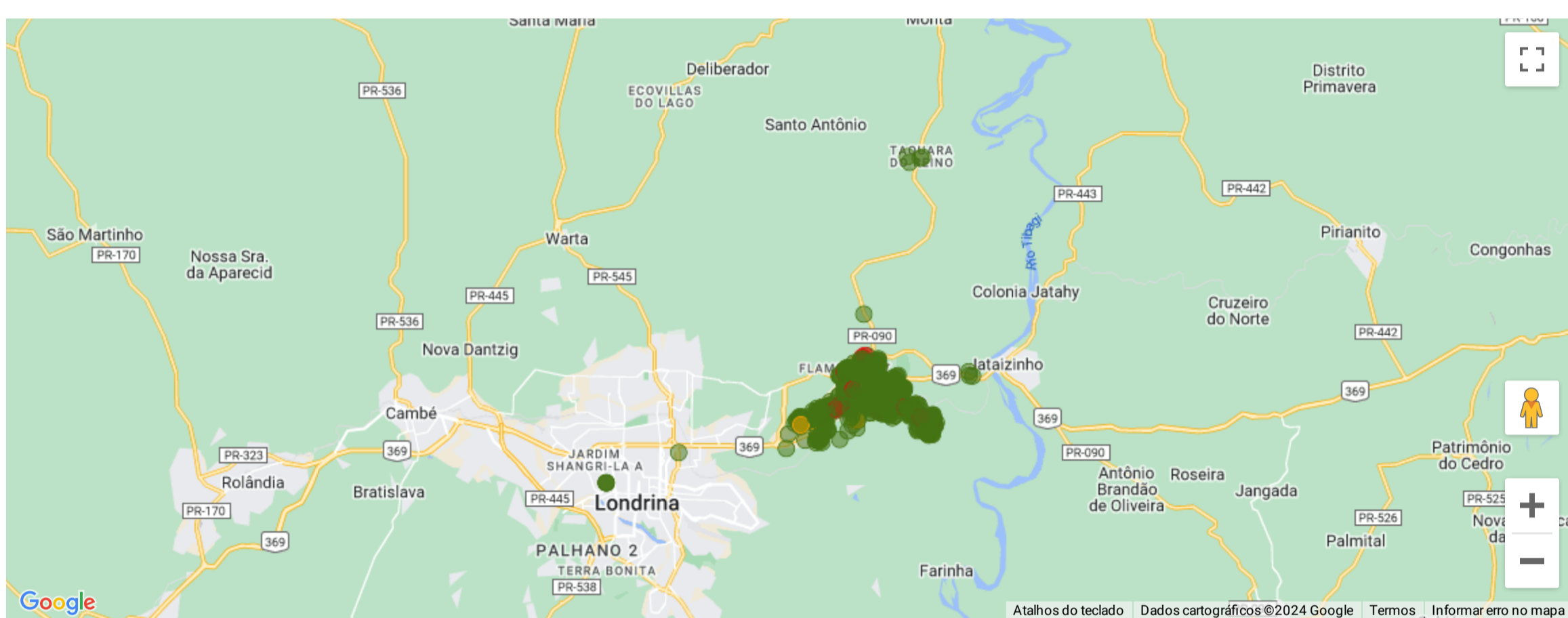
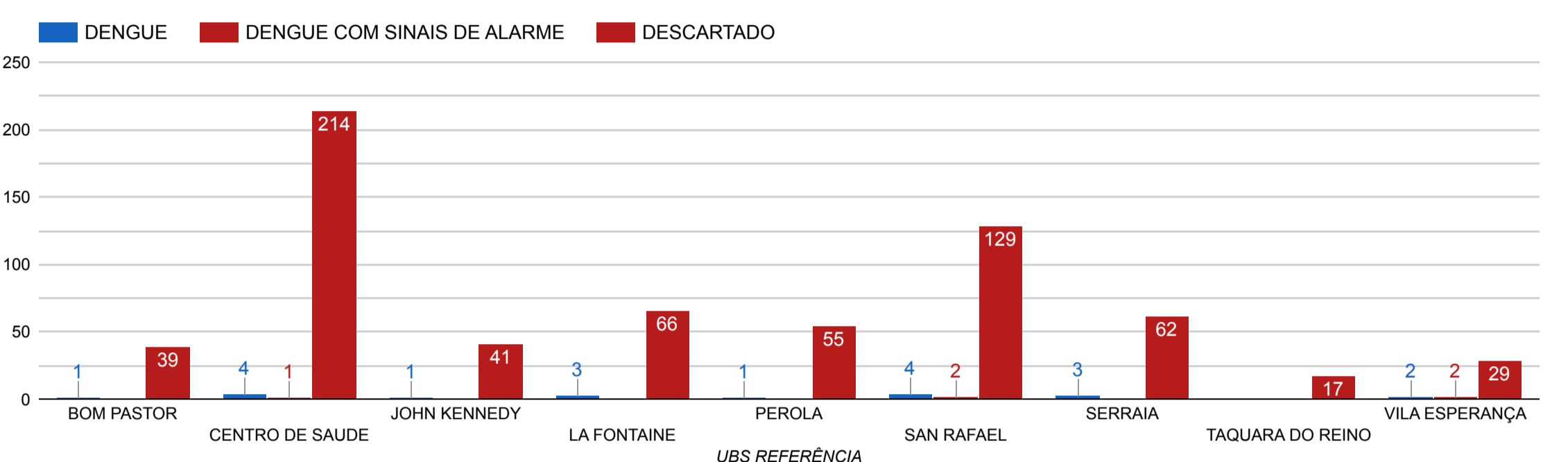

CRITÉRIOS DE CLASSIFICAÇÃO

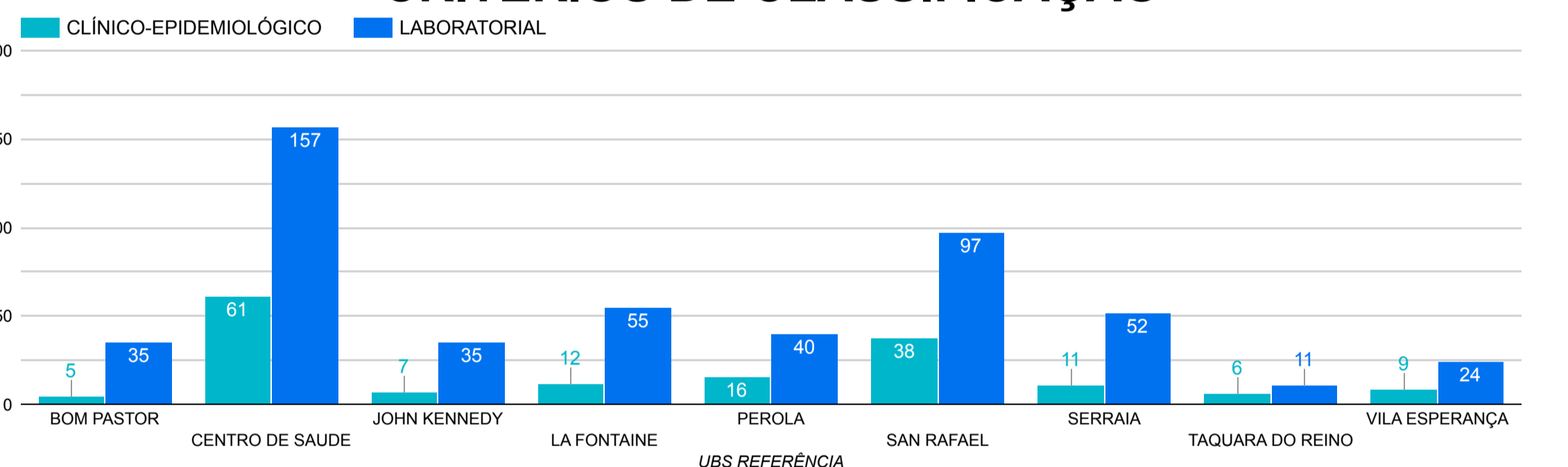

- **FONTE:** SINAN (Sistema de Informação de Agravos de Notificação)
SISPNC (Sistema do Programa Nacional de Controle da Dengue)
- **ELABORAÇÃO:** Denius Henrique Semprebon / Carla Macedo Gomes
- **RESPONSÁVEIS PELAS INFORMAÇÕES:** Vanessa Cristina Luquini - Diretora de Vigilância em Saúde
Rafael de Paula Souza - Coordenador de Endemias