

PAINEL EPIDEMIOLÓGICO - ARBOVIROSES - 2023-2024

DATA DE LEVANTAMENTO 30/07/2023 A 26/09/2023

DADOS EPIDEMIOLÓGICOS

| Critério | Total | Confirmados dengue | Total confirmados |
|------------------------|-------|-----------------------------|-------------------|
| Notificados | 154 | Dengue | 4 |
| Descartados | 91 | Dengue com sinais de alarme | 0 |
| Em investigação | 59 | Dengue grave | 0 |
| Confirmados | 4 | Total | 4 |
| Óbitos em investigação | 0 | | |
| Óbito dengue | 0 | | |

Canal endêmico ciclo 2023/2024 - Casos prováveis

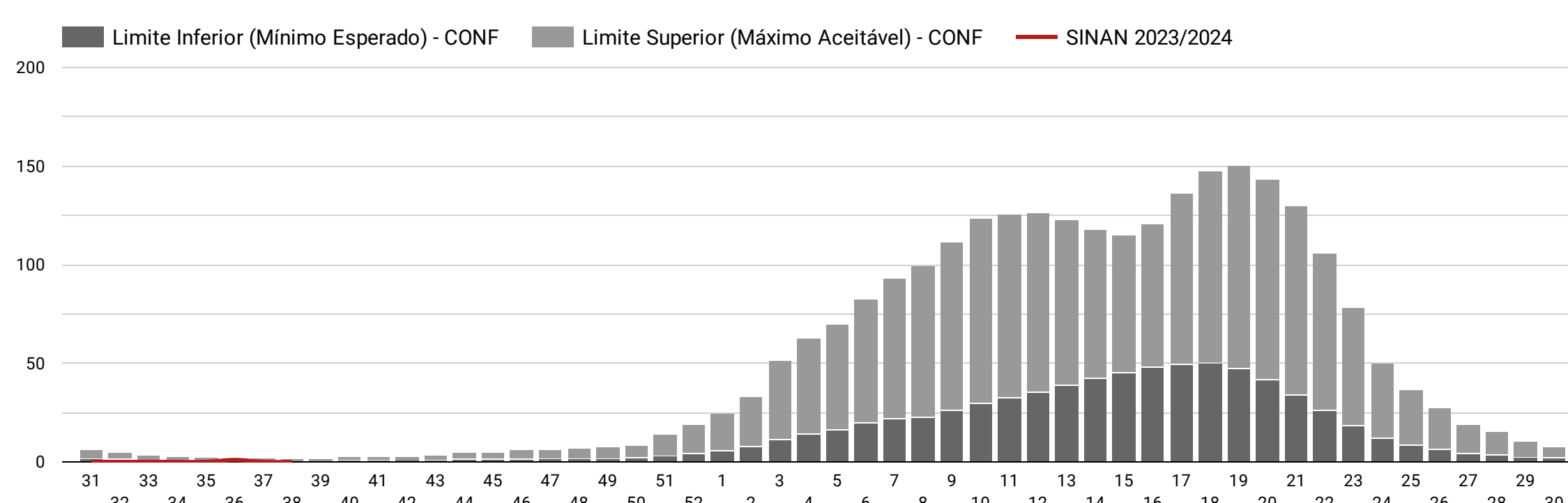
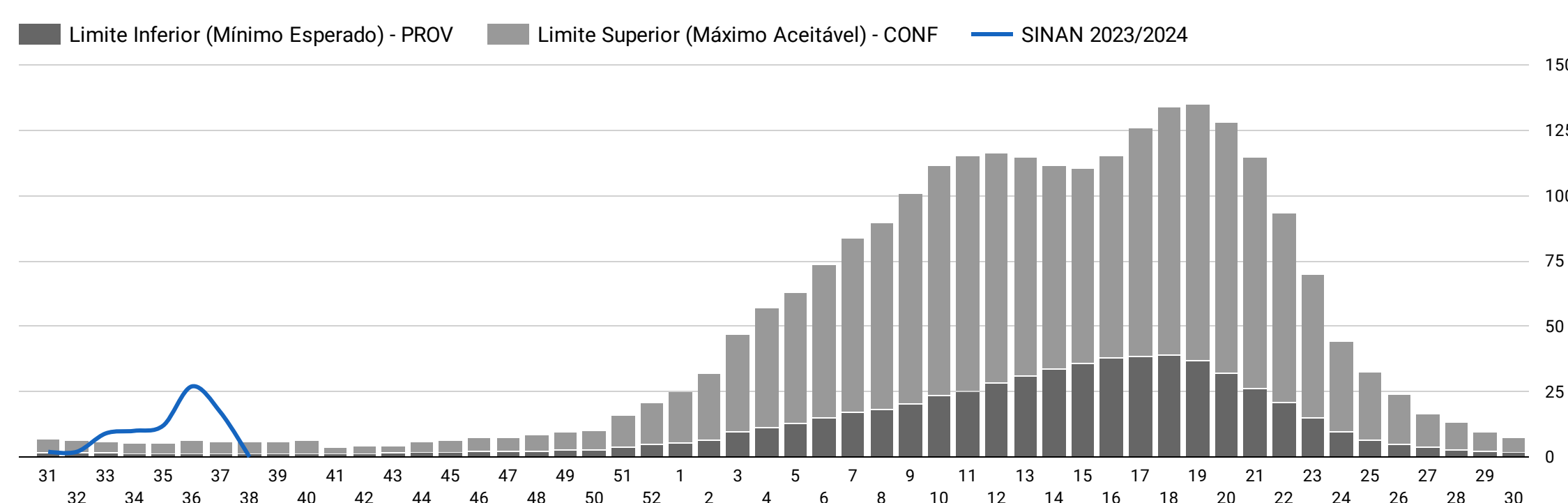

TOTAL DE GESTANTES NOTIFICADAS

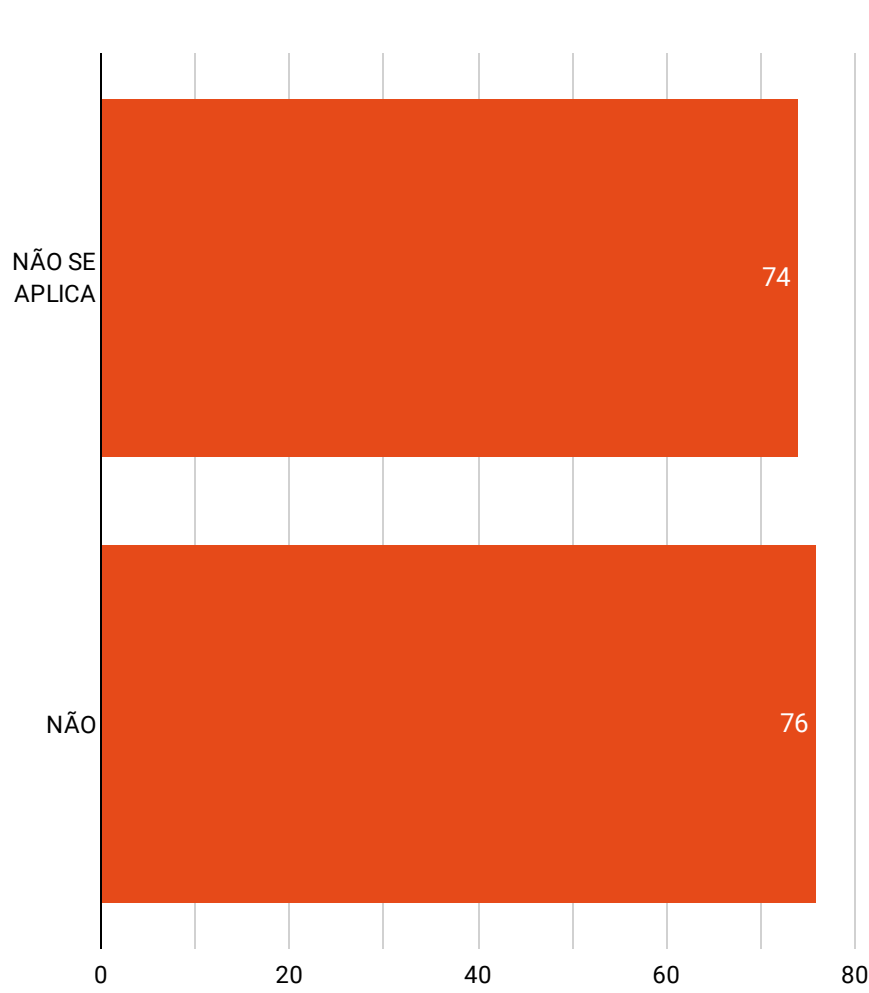

DISTRIBUIÇÃO GEOGRÁFICA DOS CASOS

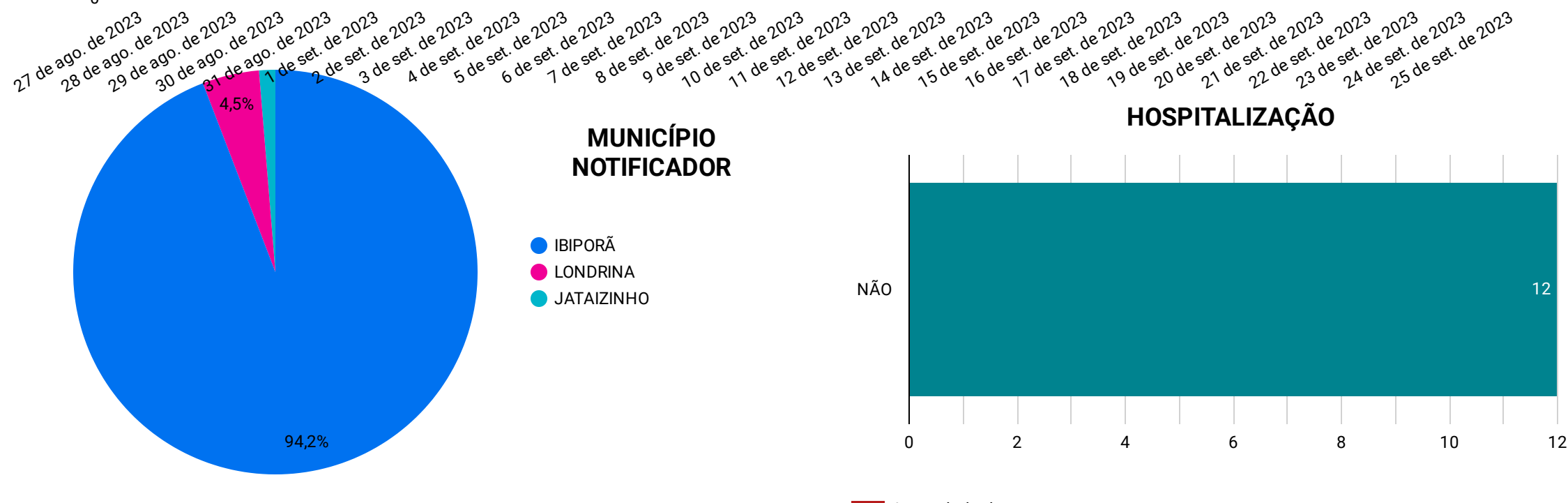
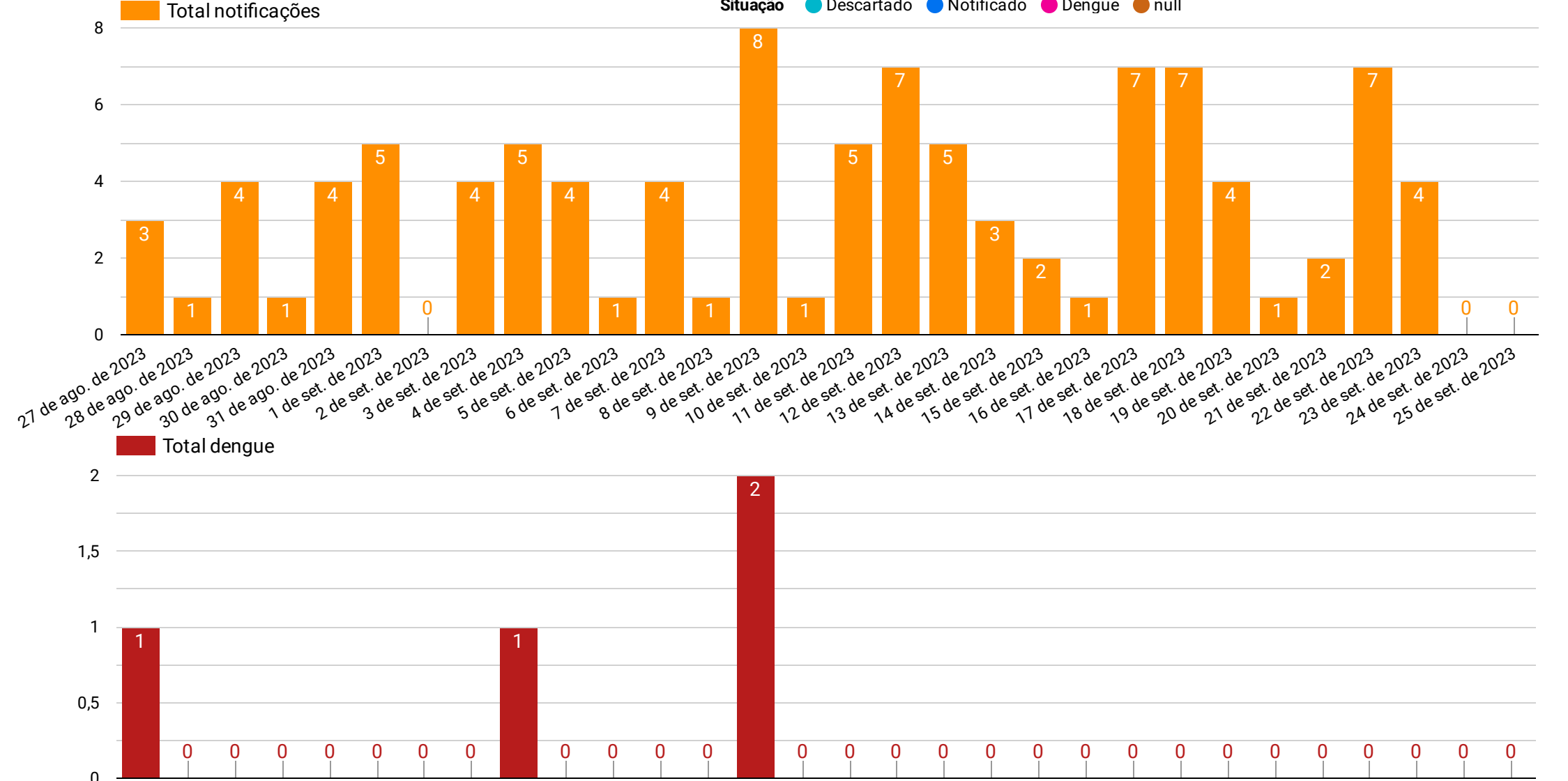
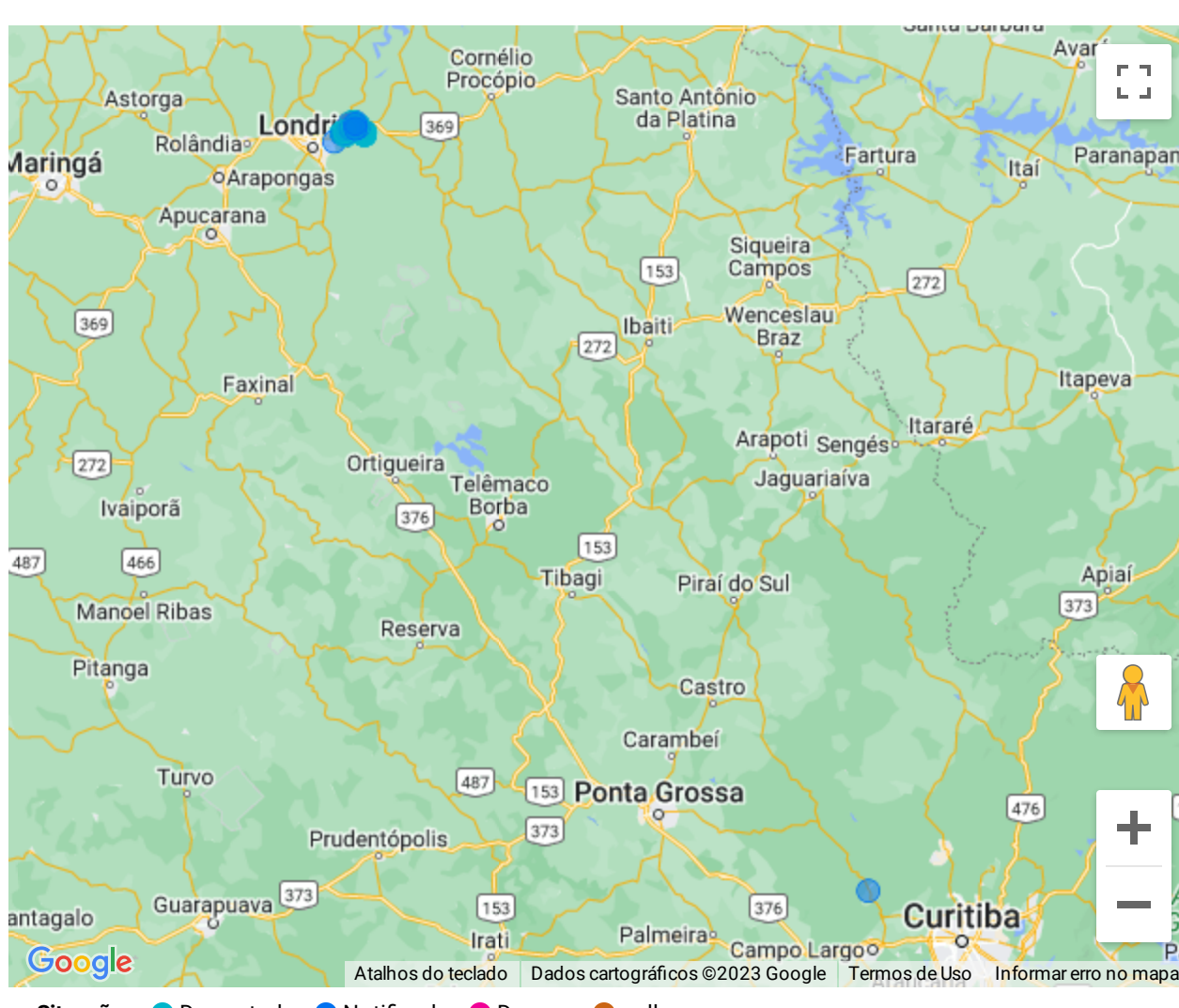

HOSPITALIZAÇÃO

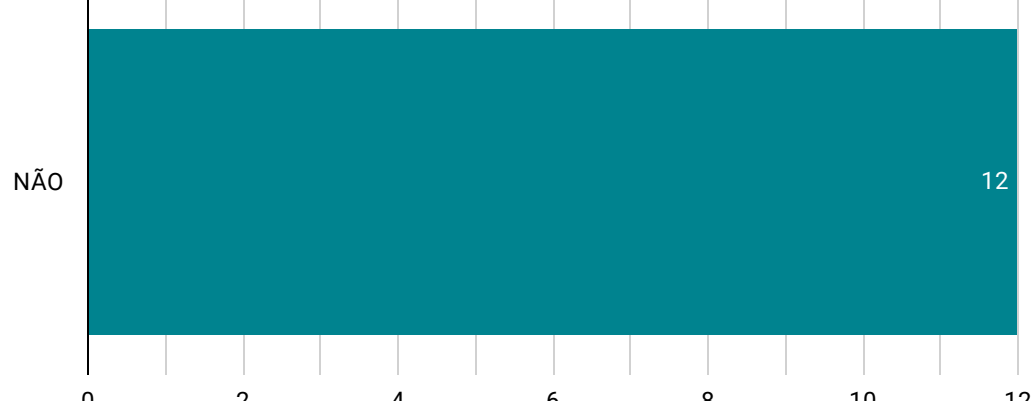

EVOLUÇÃO DO CASO

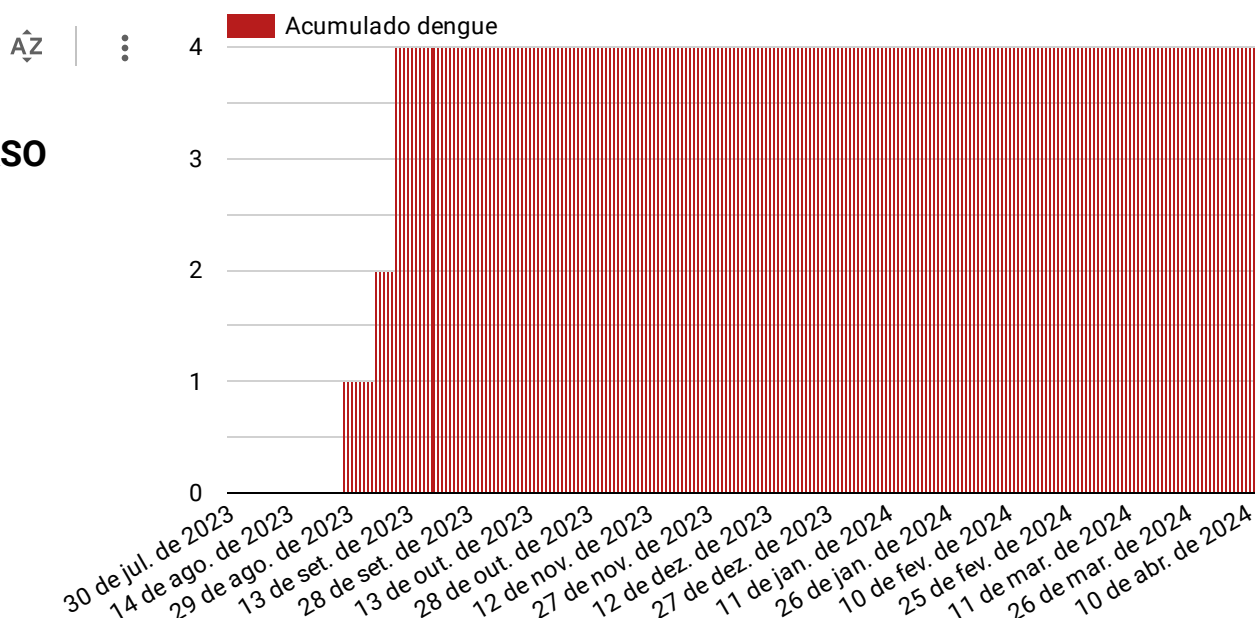
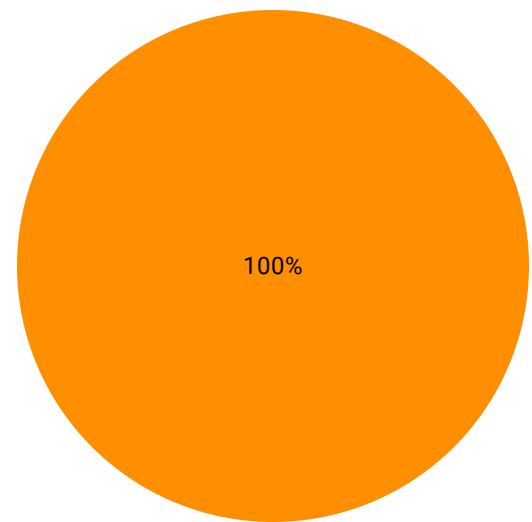

EXAMES LABORATORIAIS

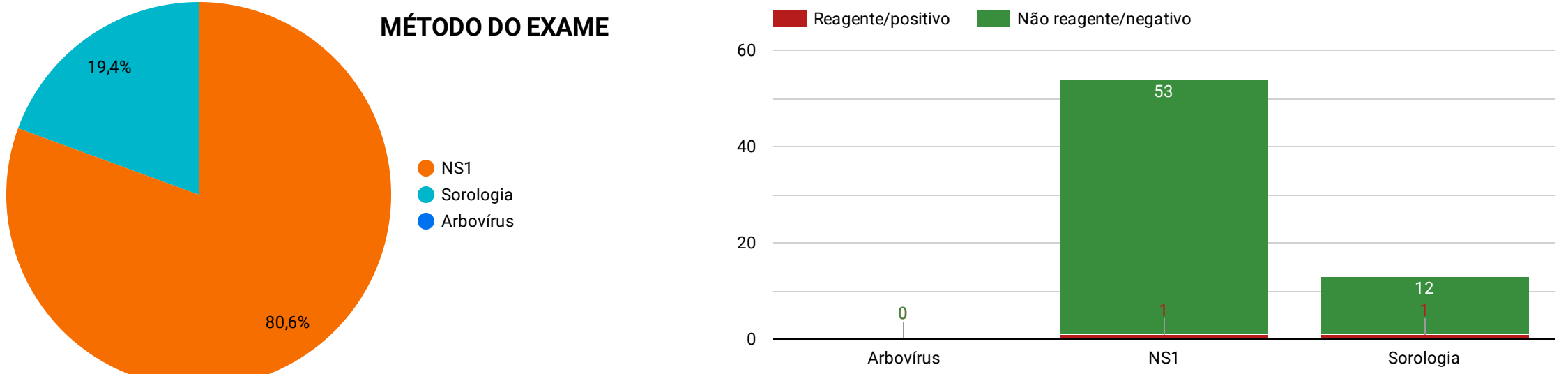

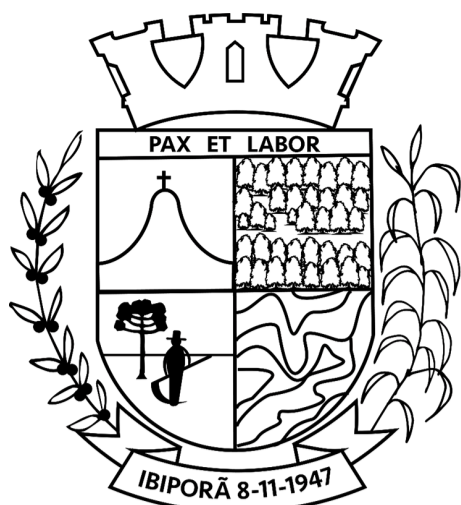

PAINEL EPIDEMIOLÓGICO - ARBOVIROSES - 2023-2024

DATA DE LEVANTAMENTO 30/07/2023 A 26/09/2023

CLASSIFICAÇÃO POR AREA DE ABRANGÊNCIA - UNIDADE DE ATENÇÃO PRIMÁRIA

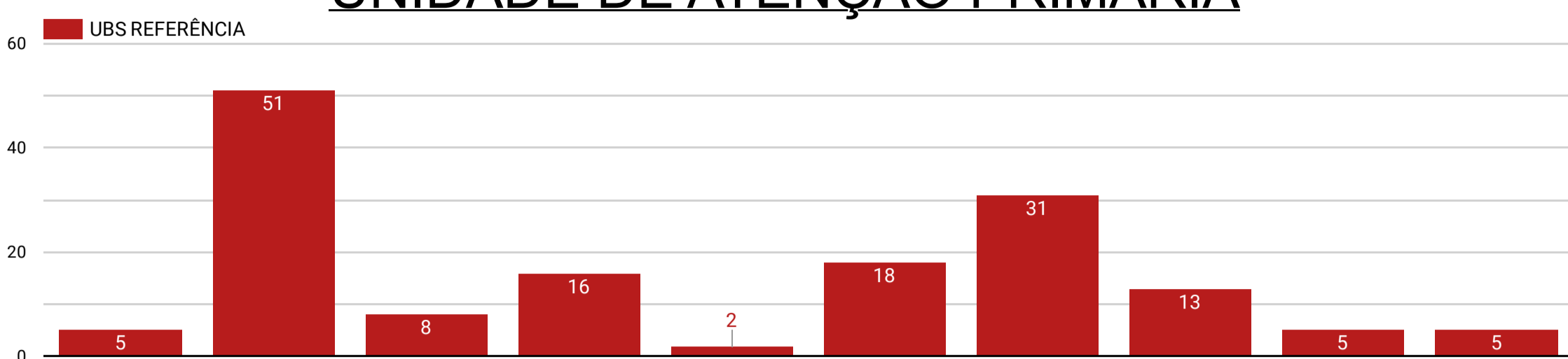

CLASSIFICAÇÃO DOS CASOS

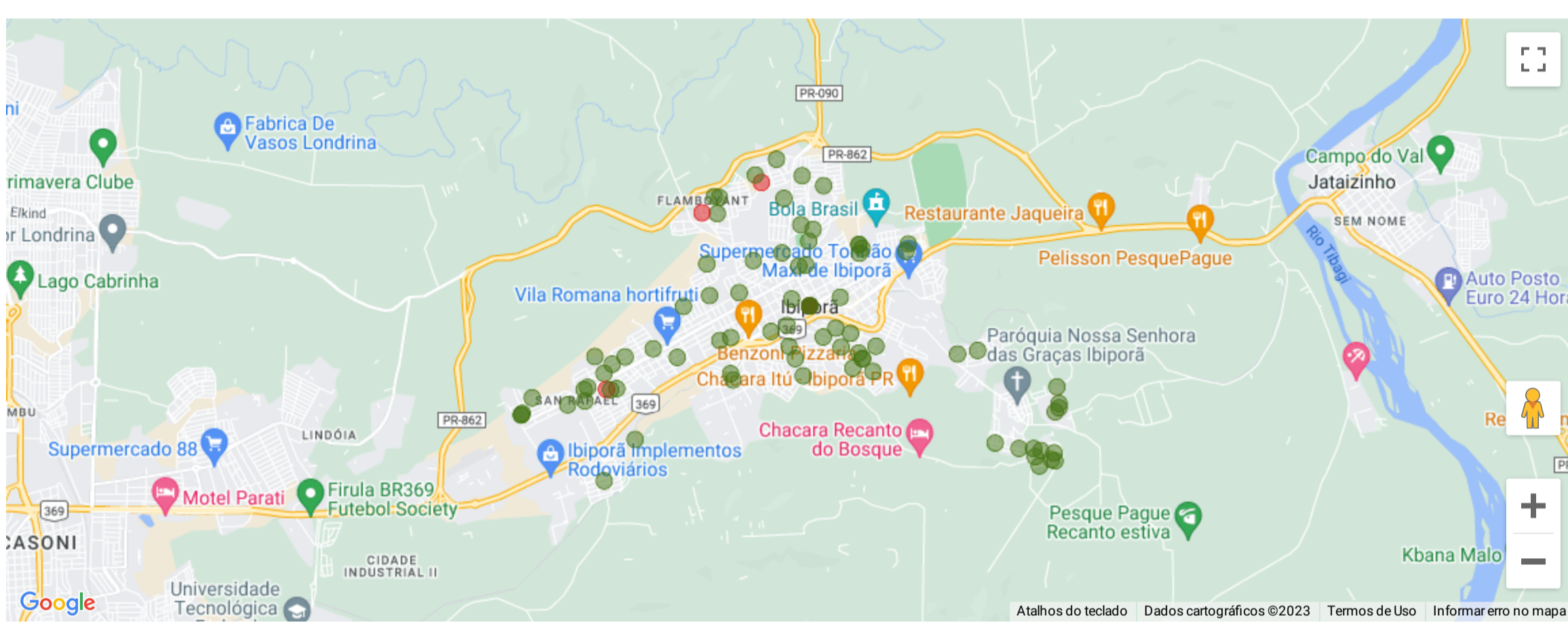
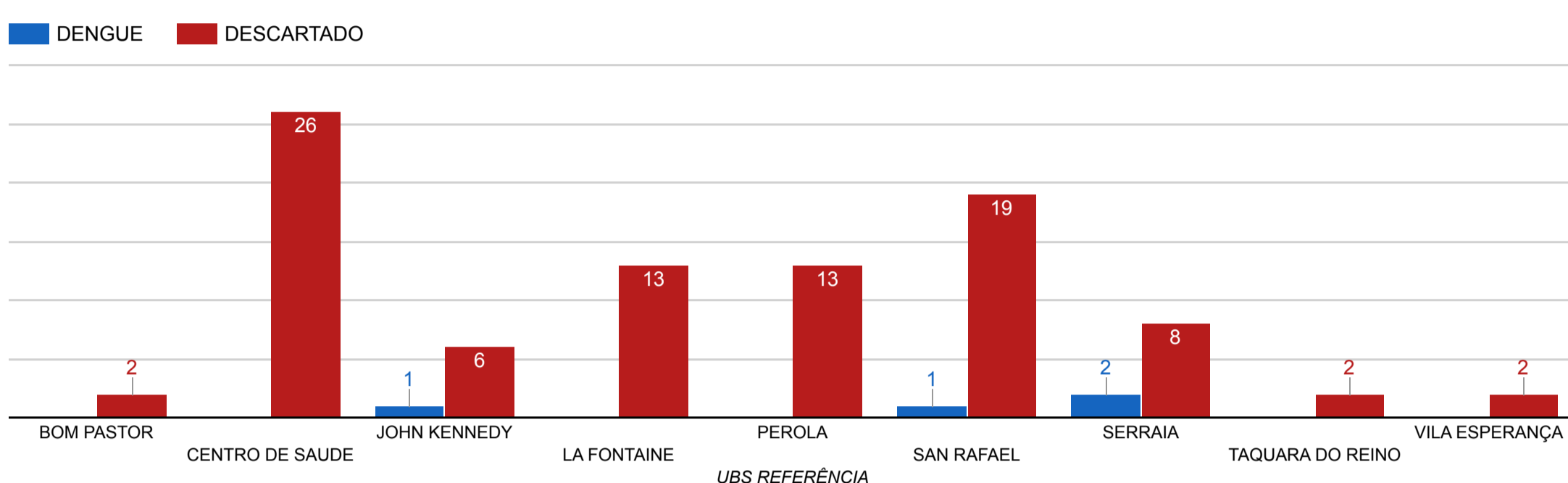

CRITÉRIOS DE CLASSIFICAÇÃO

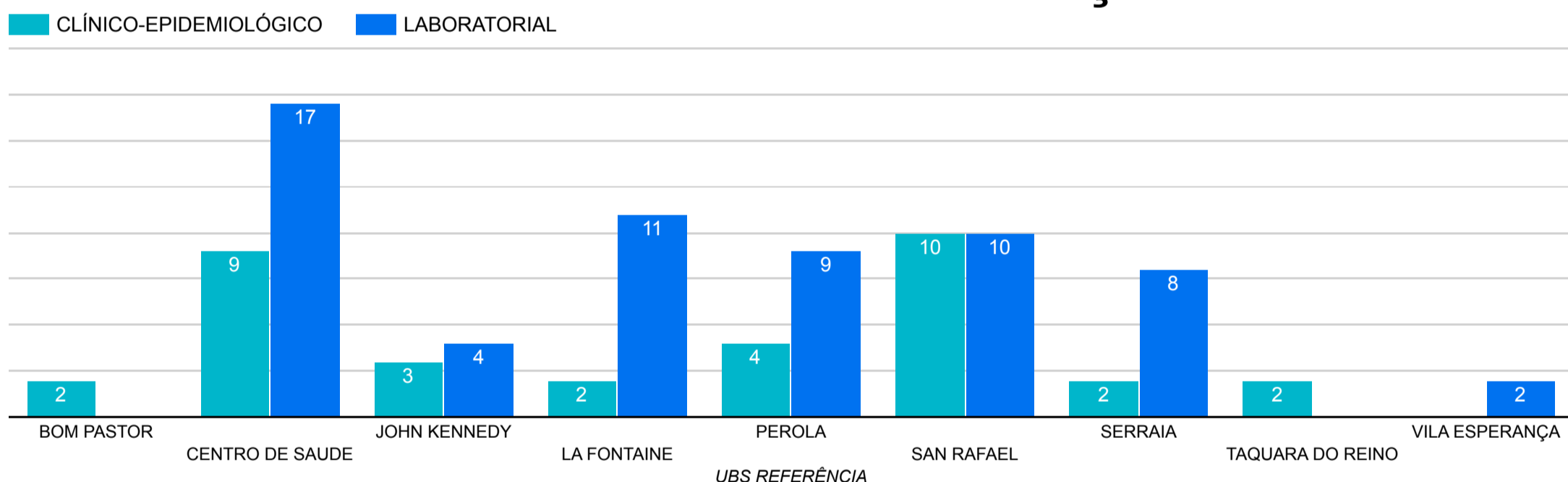

- FONTE: SINAN (Sistema de Informação de Agravos de Notificação)
 SISPNCD (Sistema do Programa Nacional de Controle da Dengue)
 - ELABORAÇÃO: Denius Henrique Semprebon / Carla Macedo Gomes
 - RESPONSÁVEIS PELAS INFORMAÇÕES: Vanessa Cristina Luquini - Diretora de Vigilância em Saúde
 Rafael de Paula Souza - Coordenador de Endemias